

Examined and Approved
 Oct 2 1923
 J. L. Howard

PLAT OF COLE AND JORN'S ADDITION TO THE CITY OF STURGIS, ST. JOSEPH COUNTY, MICHIGAN.

Cole and Jorn's Addition to the City of Sturgis, St. Joseph County, Michigan begins 33 feet west and 30 feet south from the north-east corner of the south half of the north-west quarter of section 1 in town 8 south of range 10 west, St. Joseph County, Michigan and running thence South 169.75 feet thence South 77° 28' west 509.6 feet, thence north 12° 8' west 749 feet, thence north 30.4 feet thence east 363 feet, thence south 132 feet, thence east 297 feet, thence south 66 feet thence west 132 feet, thence south 554.4 feet, thence east 132 feet to beginning.

SURVEYOR'S CERTIFICATE

I hereby Certify that the plat hereon delineated is a correct one and that permanent monuments consisting of gaspipe one inch in diameter by twenty-four inches in length are planted at all points marked thus (o) as thereon shown.

Geo. A. Engleton
 Registered Civil Engineer.

CERTIFICATE OF MUNICIPAL APPROVAL

This Plat was approved by the City Commission of the City of Sturgis, St. Joseph County, Michigan at a meeting held Sept. 5th 1923

James E. Bunn
 City Clerk.

CERTIFICATE OF APPROVAL BY COUNTY BOARD

This Plat was approved on the 7th day of September 1923

Edward Starwood
 Judge of Probate.
 Lawrence A. Hendon
 County Clerk.

Nellie May Persons
 County Treasurer.

County Treasurer's Certificate Relating to Taxes

Office of County Treasurer St. Joseph County Michigan.

I hereby certify that there are no tax liens or titles held by the State on the lands described below and that there are no tax liens or titles held by individuals on said lands for the five years preceding the 7th day of September 1923, and that the taxes for said period of five years are paid as appears by the records of this office.

Beginning 33 feet west and 30 feet south from the north-east corner of the of the south half of the north-west quarter of section 1 in town 8 south of range 10 west, St. Joseph County Michigan, and running thence South 169.75 feet, thence South 77° 28' west 509.6 feet, thence north 12° 8' west 749 feet, thence north 30.4 feet, thence east 363 feet, thence south 132 feet, thence east 297 feet, thence south 66 feet, thence west 132 feet, thence south 554.4 feet, thence east 132 feet to beginning.

Nellie May Persons
 County Treasurer.

DEDICATION

Know All Men By These Presents, That we, Elizabeth F. Cole, George M. Jorn and Nellie G. Jorn, husband and wife, Fred L. Loetz and Marie F. Loetz, husband and wife, and Charles Goetting and Ida Goetting, husband and wife, as proprietors, have caused the land embraced in the annexed plat to be surveyed, laid out and platted, to be known as Cole and Jorn's Addition to the City of Sturgis, St. Joseph County, Michigan, and that the streets as shown on said plat are hereby dedicated to the use of the public

Witnesses as
 to said seven
 signatures: --

Cathel Cole Wash
 Paul Wait.

Elizabeth F. Cole L.S.
 George M. Jorn L.S.
 Nellie G. Jorn L.S.
 Fred L. Loetz L.S.
 Marie F. Loetz L.S.
 Charles Goetting L.S.
 Ida Goetting L.S.

STATE OF MICHIGAN } SS.
 COUNTY OF ST. JOSEPH }

On this 5th day of September 1923, before me, a Notary Public in and for said County, personally appeared the above named Elizabeth F. Cole, George M. Jorn and Nellie G. Jorn, husband and wife, Fred L. Loetz and Marie F. Loetz, husband and wife, and Charles Goetting and Ida Goetting, husband and wife, known to me to be the persons who executed the above Dedication, and acknowledged the same to be their free act and deed.

J. Paul Wait
 Notary Public, St. Joseph County, Michigan.

My Commission expires April 2nd, 1924.

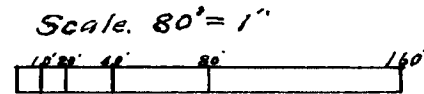
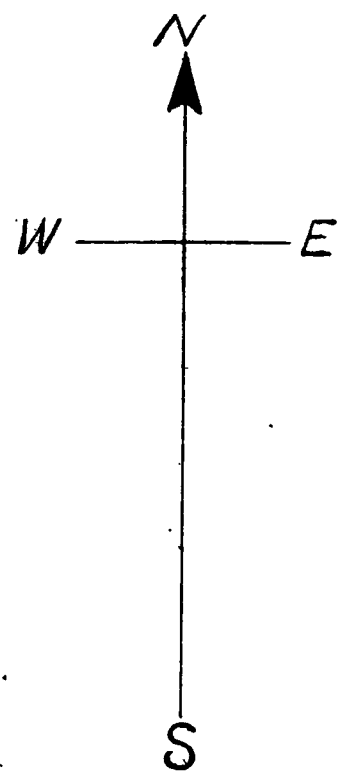

Dimensions are given in feet and decimals thereof

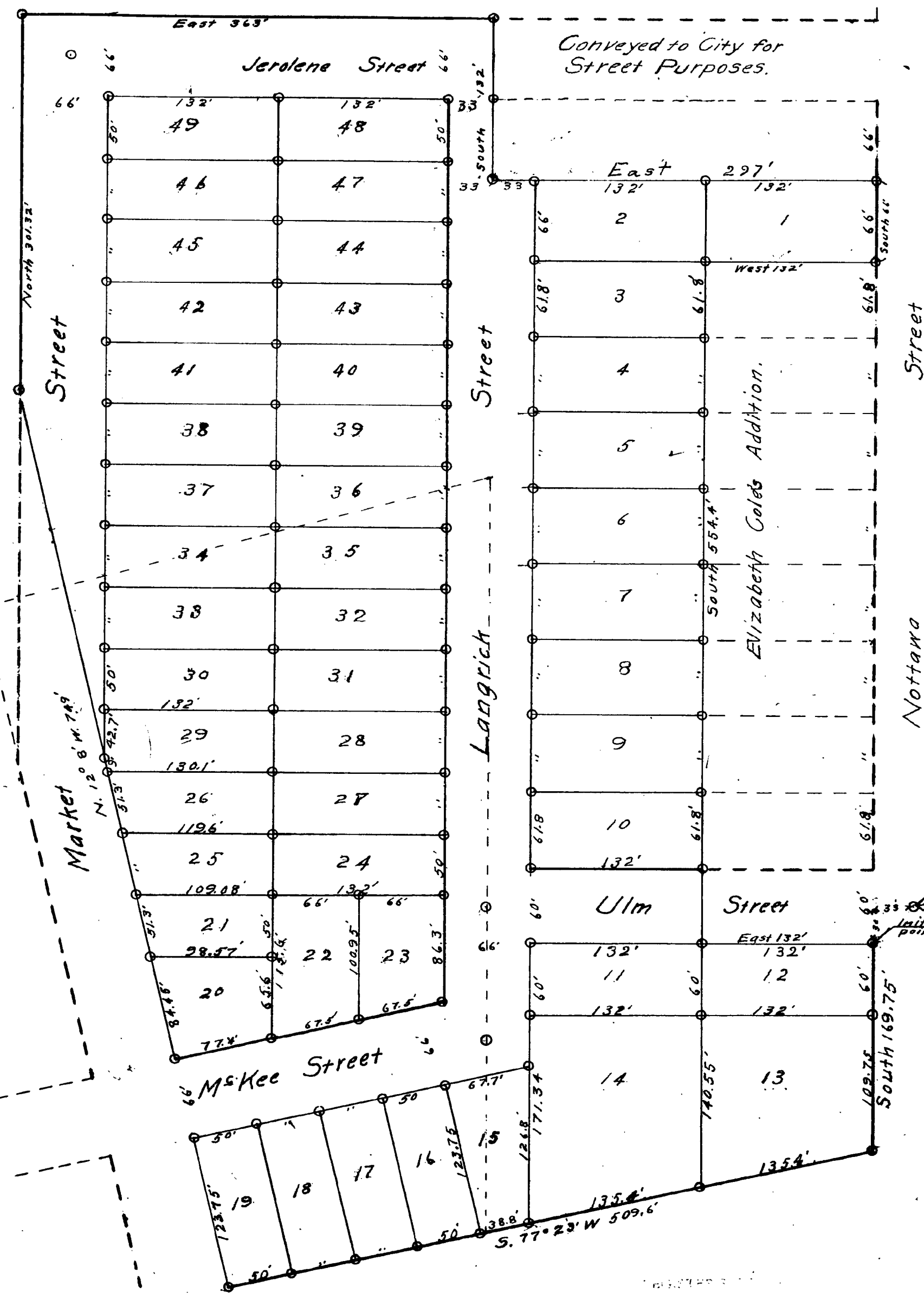

M^s. Kee's Addition

Received for Record this 4th day of October 1923, at 10 o'clock A.M. in Vol. 2 of Plate 2 of St. Joseph County, Michigan. Arthur E. Howard, Register of Deeds.