

# B. C. Beck's Addition to the Village of Sturgis

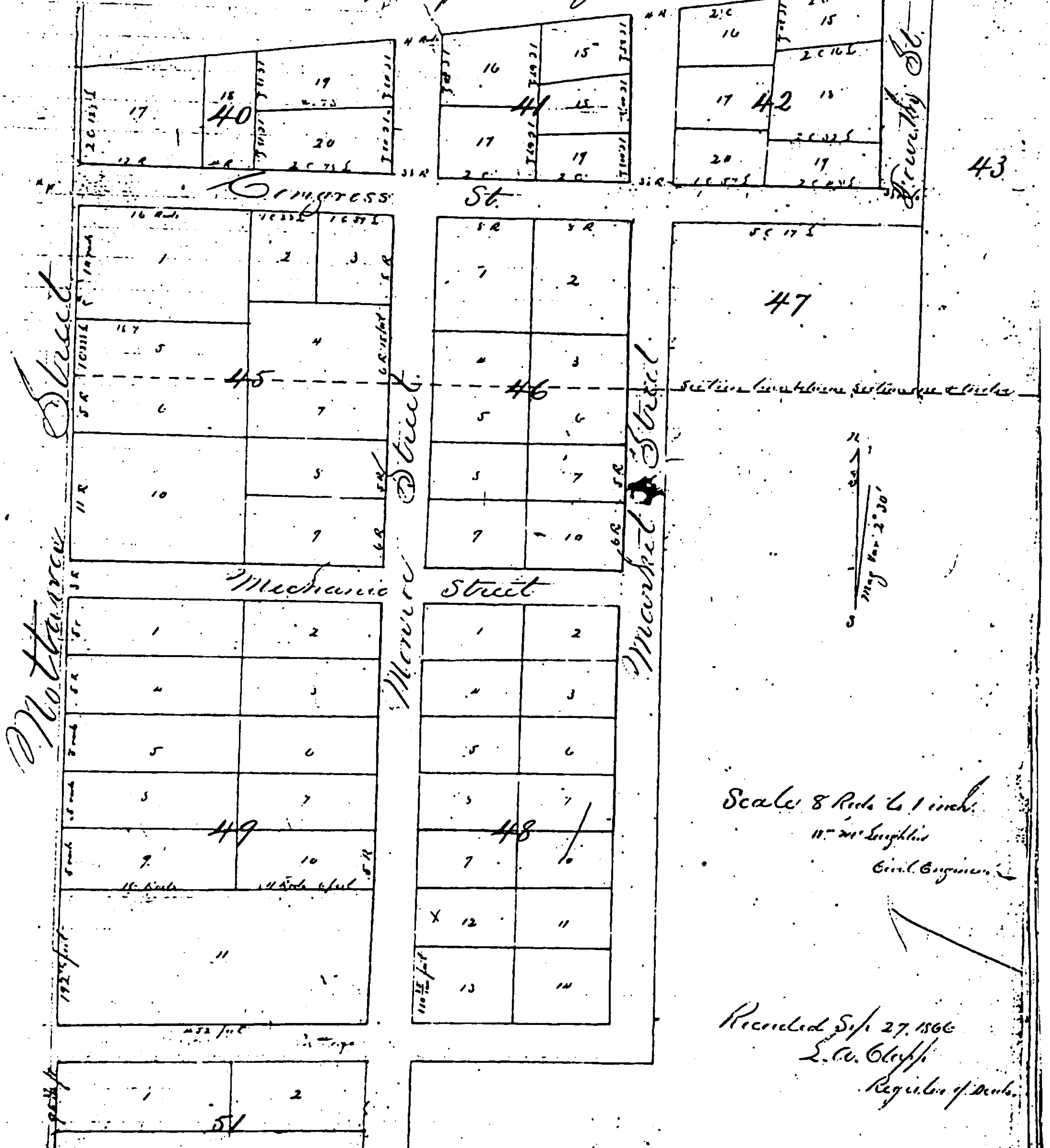

Scale 8 Rods to 1 inch  
 11" x 17" Length  
 Civil Engineer

Recorded Sept 27, 1866  
 L. C. Clapp  
 Register of Deeds

State of Michigan }  
 County of St. Joseph }  
 Know all men by these presents that J. Benjamin C. Beck of  
 Sturgis in the County of St. Joseph in the State of Michigan, am proprietor of that portion  
 of territory within the limits of the village of Sturgis, known and plotted hereinafter  
 as B. C. Beck's Addition, to the village of Sturgis, that the same is located  
 South End of the West half of South East quarter of Section One and  
 end of the West half of the North East quarter of Section One and  
 West end said ground with the Street and is hereby