

Watson's addition to the Village of Slingsis

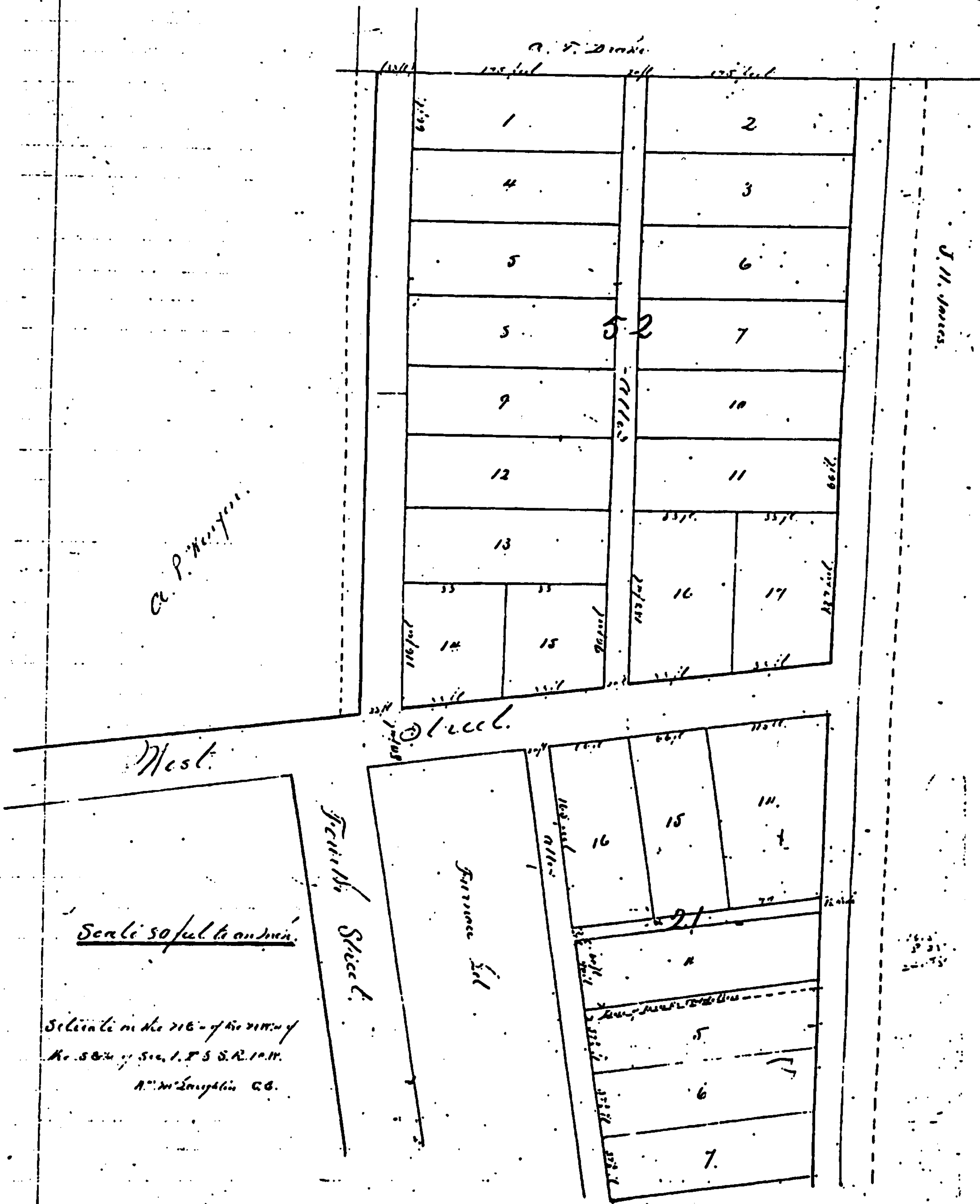

Know all men by these presents, that I, George W. Watson, Proprietor of the accompanying plat entitled "Watson's Addition to the Village of Slingsis" the same being divided by me and located upon the 216th of the 21st of the 58th of Sec. 1, T. 5 S. R. 10 W. do hereby give and grant unto the