

STURGIS AIRPORT INDUSTRIAL PARK

A PART OF THE EAST 1/2 OF SECTION 2, T 8 S., R 10 W., CITY OF STURGIS
ST. JOSEPH COUNTY, MICHIGAN

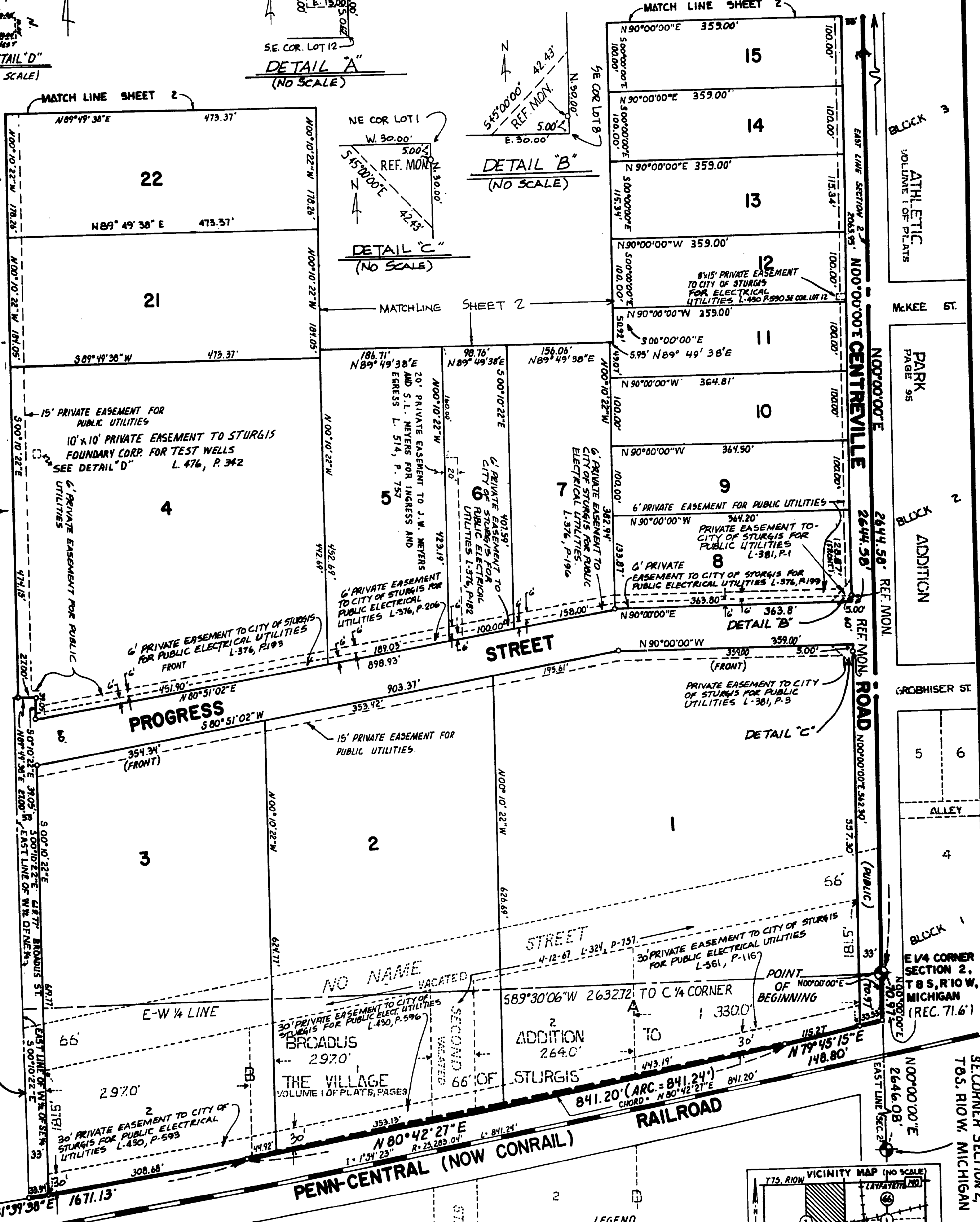

Charles W. Glaser
SHEET 1 OF 18 SHEETS

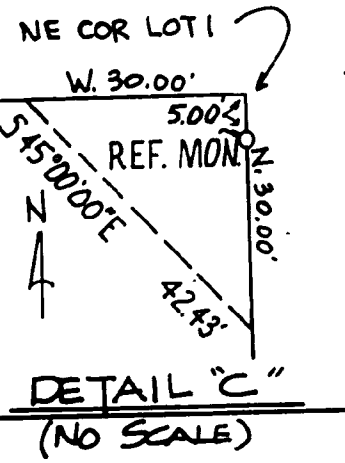
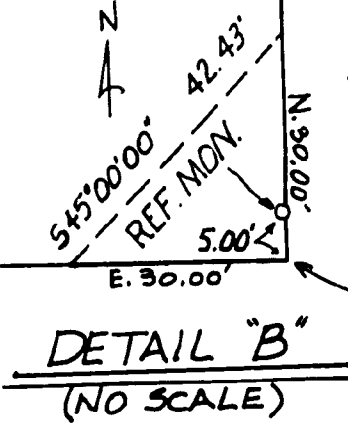
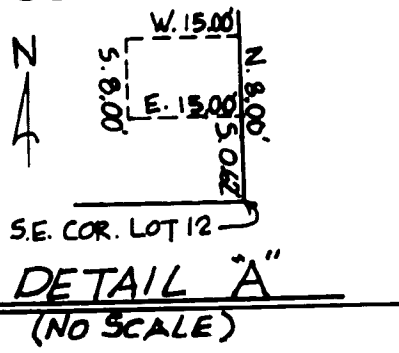
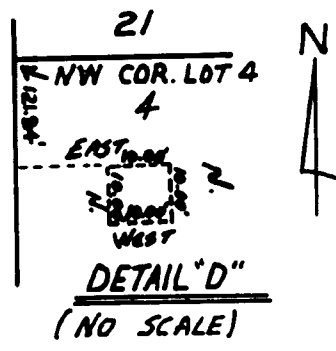
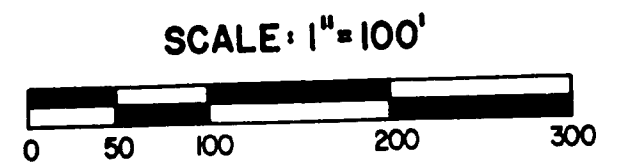

LEGEND
ALL DIMENSIONS ARE IN FEET.
ALL CURVE DIMENSIONS ARE ARC DIMENSIONS
4"x4"x6" CONCRETE MONUMENTS ARE AT ALL CORNERS MARKED THUS "O"
ALL LOT CORNERS ARE MARKED BY A 1/2"x1/8" SOLID IRON BAR.
PLAT BEARINGS WERE ESTABLISHED BY THE EAST LINE OF SECTION 2 AS SHOWN ON THE PLAT OF BROADUS ADDITION TO THE VILLAGE OF STURGIS AS RECORDED IN VOLUME 1 OF PLATS, ON PAGE 3.

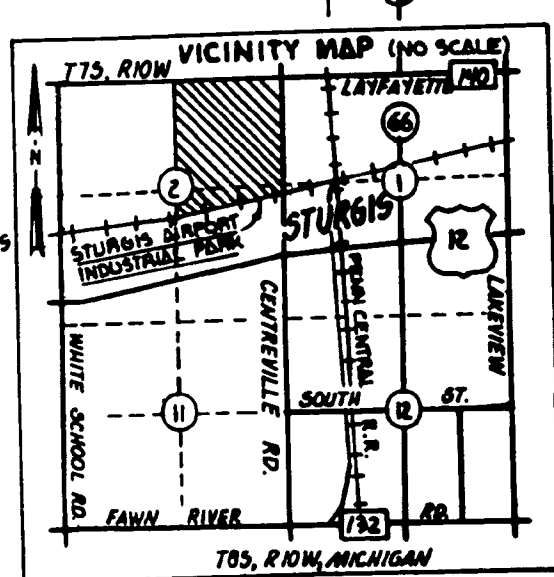

BLOCK 3
ATHLETIC
VOLUME 1 OF PLATS
MCKEE ST.
PARK
PAGE 95
BLOCK 2
ADDITION
GROBISER ST.
BLOCK 1
E 1/4 CORNER SECTION 2, T 8 S., R 10 W., MICHIGAN (REC. 71.6)
SE CORNER SECTION 2, T 8 S., R 10 W., MICHIGAN

STURGIS AIRPORT INDUSTRIAL PARK

A PART OF THE EAST 1/2 OF SECTION 2, T 8 S, R 10 W, CITY OF STURGIS,
ST. JOSEPH COUNTY, MICHIGAN

CORNER: COMMON
TO SEC 1 & 2, T 8 S, R 10 W
1 SEC. 35 & 36, T 15 S, R 10 W

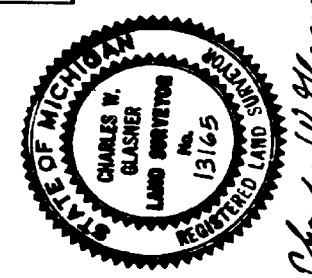
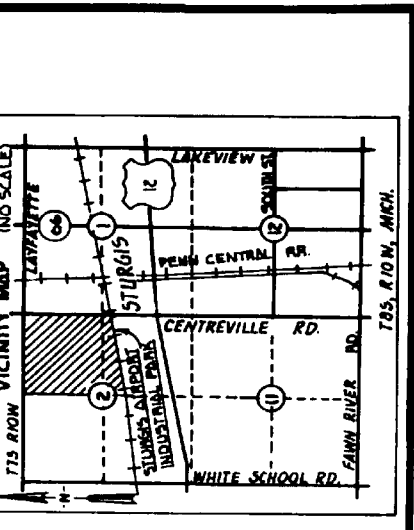
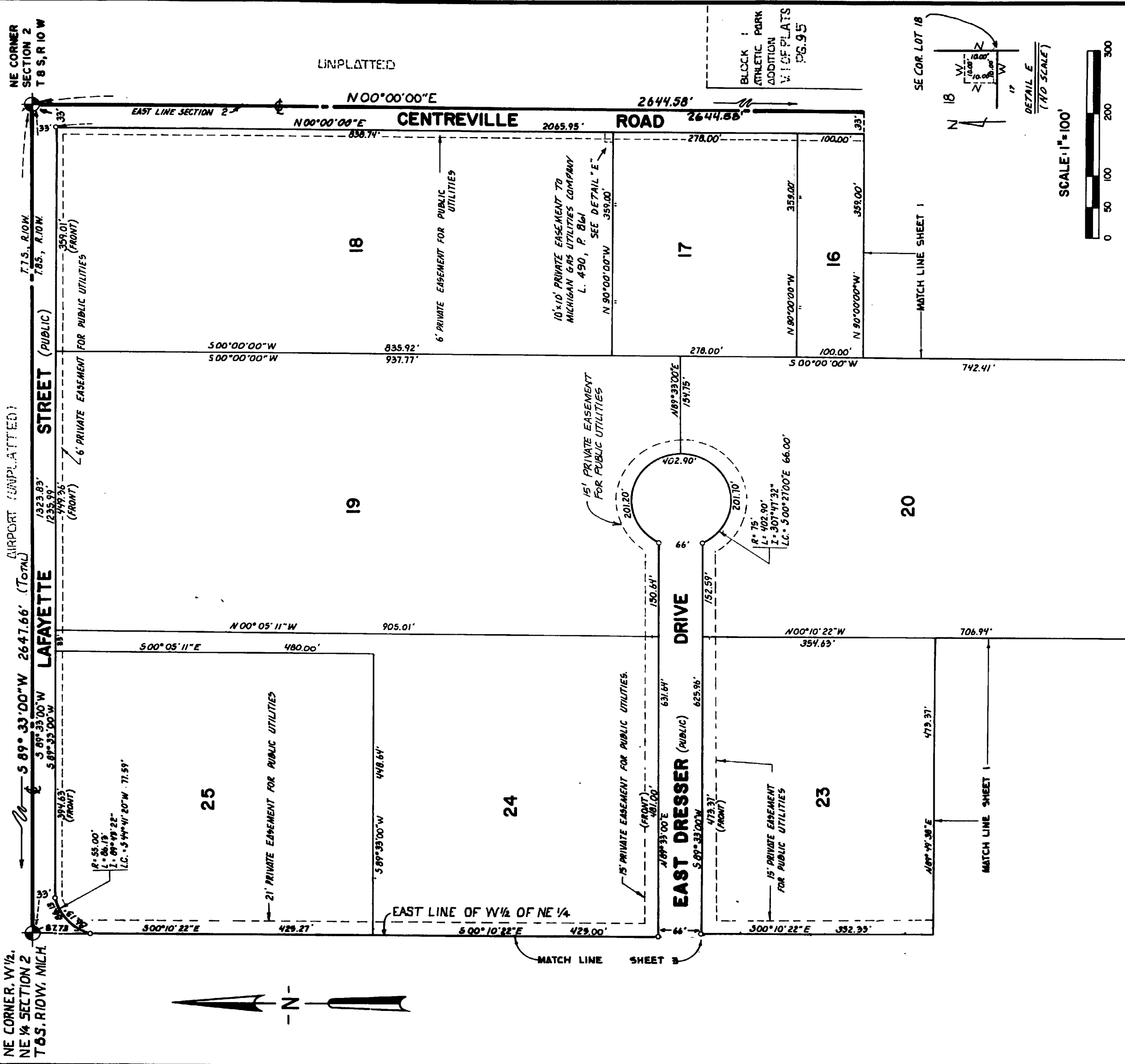

Charles W. Blaser

LEGEND
ALL DIMENSIONS ARE IN FEET.
ALL CURVE DIMENSIONS ARE ARC DIMENSIONS.
4" X 4" X 3/4" CONCRETE MONUMENTS, ARE AT
ALL CORNERS MARKED THIS "O".
ALL LOT CORNERS ARE MARKED BY A 1/2" X 1/2" X
SOLID IRON ANGLE.
PLAT BEARINGS WERE ESTABLISHED BY THE
FIRST SECTION CORNER BEING SHOWN ON THE
PLAT OF THE NE 1/4 SECTION 2, T 8 S, R 10 W,
OF STURGIS, RECORDED IN VOLUME 1 OF PLATS,
PAGE 3.

STURGIS AIRPORT INDUSTRIAL PARK

A PART OF THE EAST 1/2 OF SECTION 2, T 8 S, R 10 W, CITY OF STURGIS, ST. JOSEPH COUNTY, MICHIGAN

NE CORNER, W 1/2 NE 1/4, SECTION 2, T 8 S, R 10 W, MICHIGAN

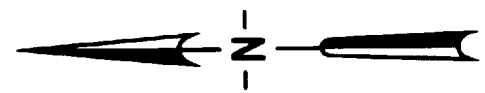
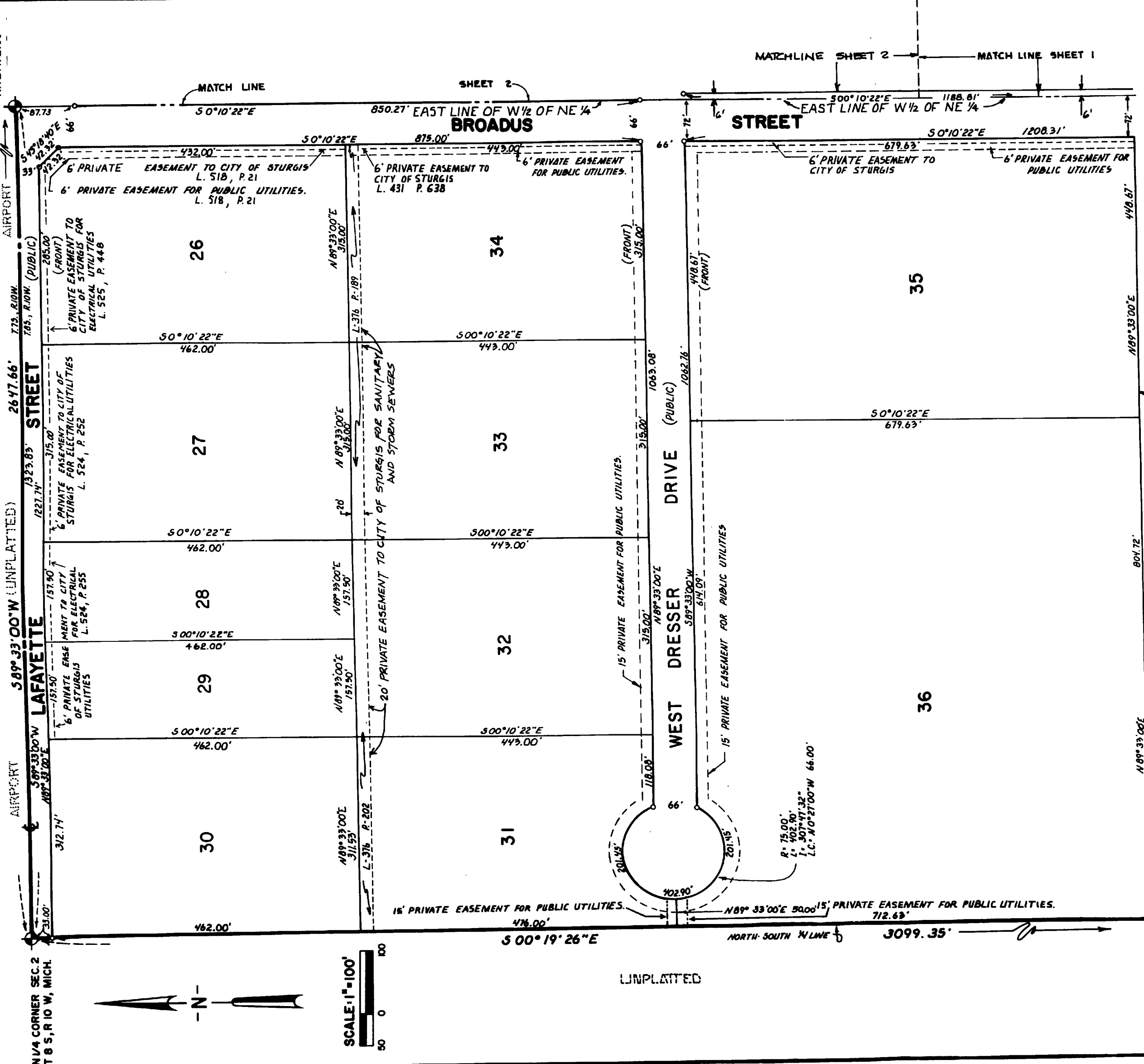

SCALE: 1" = 100'

UNPLATTED

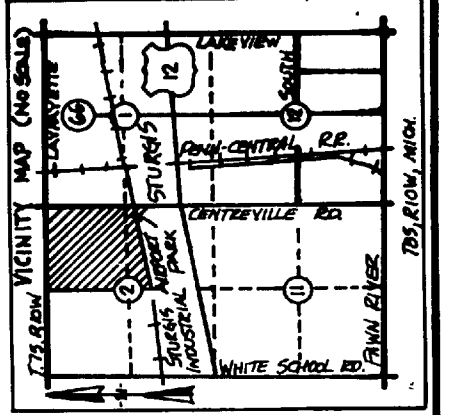

Charles W. Johnson

LEGEND
 ALL DIMENSIONS ARE IN FEET.
 ALL CURVE DIMENSIONS ARE ARC DIMENSIONS.
 1/2" x 1/2" CONCRETE MONUMENTS ARE AT ALL CORNERS MARKED THIS "O".
 ALL LOT CORNERS ARE MARKED BY A 1/2" x 1/2" SOLID IRON NAIL.
 PLOT READINGS WERE ESTABLISHED BY THE EAST LINE OF SECTION 2 AS SHOWN ON THE PLAT OF AMENDING ADDITION TO THE VILLAGE OF STURGIS AS RECORDED IN VOLUME 1 OF PLATS, PAGE 3.

STURGIS AIRPORT INDUSTRIAL PARK

A PART OF THE EAST 1/2 OF SECTION 2, T 8 S., R 10 W., CITY OF STURGIS,
ST. JOSEPH COUNTY, MICHIGAN

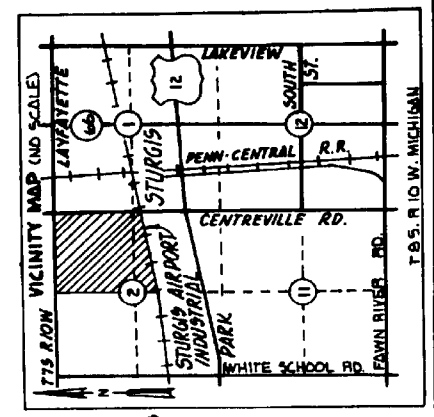
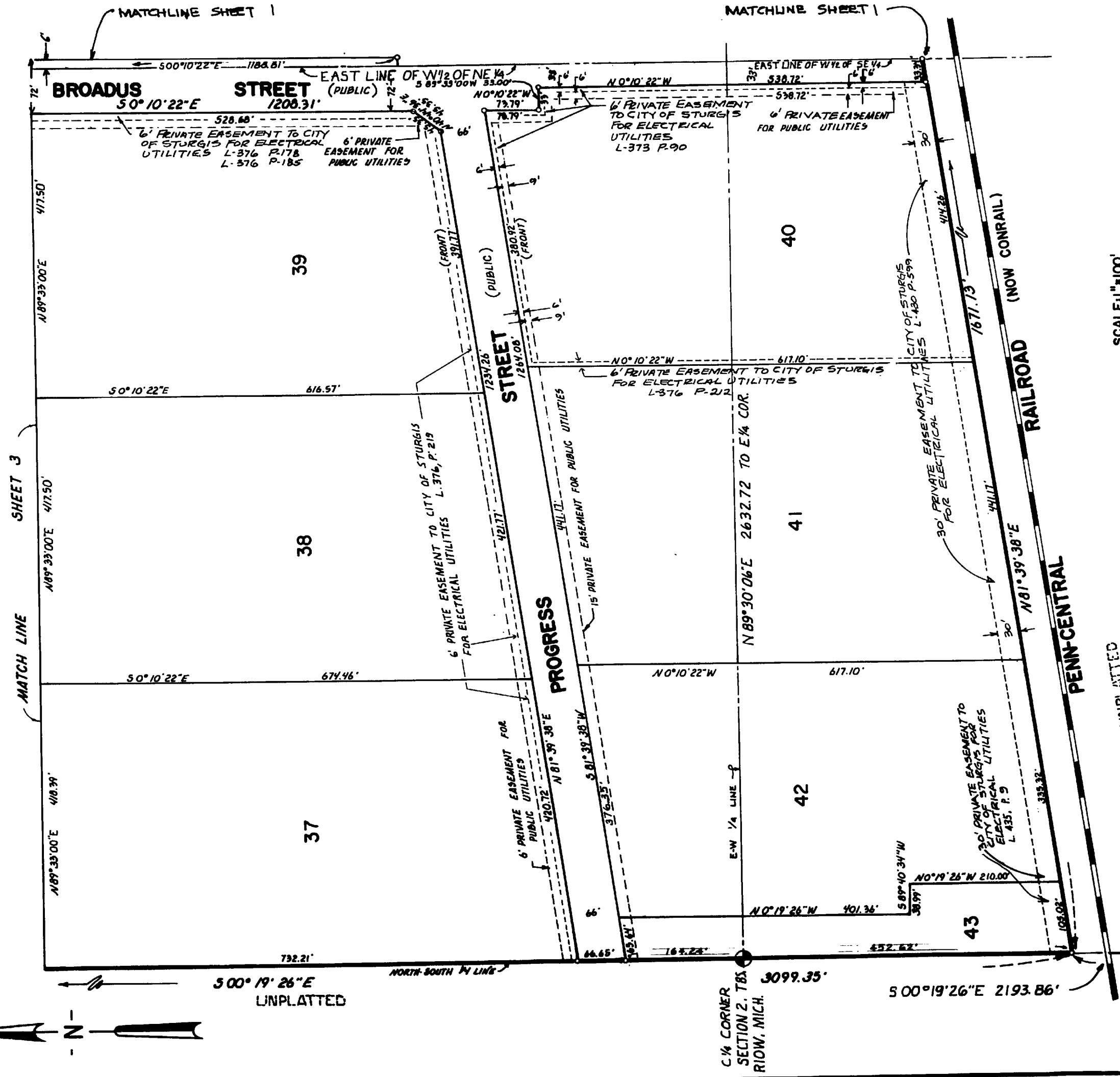
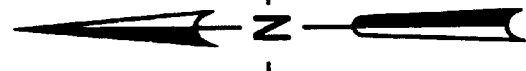

LEGEND
 ALL DIMENSIONS ARE IN FEET
 ALL CURVE DIMENSIONS ARE ARC DIMENSIONS
 CONCRETE CORNERS TO BE SET AT ALL
 CORNERS AND POINTS
 ALL LOT CORNERS ARE MARKED BY A
 7 1/2" x 10" SOLID IRON BAR
 BUT AGREEMENTS WERE ESTABLISHED BY THE
 EAST LINE OF SECTION 2 AS SHOWN ON
 PLAT OF RECONSTRUCTION TO THE VILLAGE
 OF STURGIS, MICHIGAN, IN PARCEL 7 OF
 PLATS ON PAGE 3.

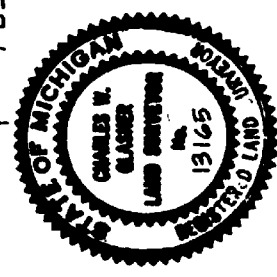

Charles W. Klauer

STURGIS AIRPORT INDUSTRIAL PARK

A PART OF THE EAST 1/2 OF SECTION 2, T 8 S, R 10 W, CITY OF STURGIS,
ST JOSEPH COUNTY, MICHIGAN

SURVEYOR'S CERTIFICATE

1. CHARLES W. GLASNER, SURVEYOR, CERTIFY THAT I HAVE SURVEYED, DIVIDED,
AND MAPPED THE LAND SHOWN ON THIS PLAT, DESCRIBED AS FOLLOWS:

STURGIS AIRPORT INDUSTRIAL PARK, A PART OF THE EAST 1/2 OF SECTION 2,
T 8 S, R 10 W, CITY OF STURGIS, ST. JOSEPH COUNTY, MICHIGAN BEING A REPLAT
OF A PART OF THE EAST 1/2 OF SECTION 2, T 8 S, R 10 W, CITY OF STURGIS,
ST. JOSEPH COUNTY, MICHIGAN, AS SHOWN ON PLAT 126 OF VOLUME 1 OF
SAID BLOCKS, AND ALL OF THE UNLOCATED STRAIGHT LINES, CURVES AND
ADJACENT TO SAID BLOCKS, ALL IN ACCORDANCE WITH THE VILLAGES (NOW CITY)
OF STURGIS, RECORDED IN VOLUME 1 OF PLATS, PAGE 3, IS DESCRIBED AS FOLLOWS:

COMMENCING AT THE EAST 1/4 CORNER OF SAID SECTION 2 AND RUNNING THENCE
NORTH, ALONG THE EAST LINE OF SAID SECTION, 2644.88 FEET TO THE NORTHEAST
CORNER OF SAID SECTION 2, THENCE S 89°33'00" W, ALONG THE NORTH LINE OF SAID
SECTION, 2847.66 FEET TO THE NORTH 1/4 CORNER OF SAID SECTION, THENCE
S 0°19'28" E, ALONG THE NORTH-SOUTH 1/4 LINE OF SAID SECTION, 3099.35
FEET TO THE NORTHERLY RIGHT-OF-WAY LINE OF THE PENN-CENTRAL RAILROAD
1474.13 FEET TO THE S. E. CORNER OF SAID SECTION, THENCE S 89°33'00" W,
1874.13 FEET TO THE S. E. CORNER OF SAID SECTION, THENCE S 89°33'00" W,
AN ARC DISTANCE OF 841.24 FEET (SAID CURVE HAVING AN I ANGLE OF
1°54'23" AND BEING SUBTENDED BY A CHORD BEARING N 80°42'27" E 841.20
FEET) TO THE P.T. OF SAID CURVE, THENCE N 79°45'15" E 148.80 FEET TO
THE EAST LINE OF SAID SECTION 2, THENCE LEAVING THE RAILROAD RIGHT-
OF-WAY AND RUNNING NORTH 70.97 FEET TO THE POINT OF BEGINNING AND
POINT OF ENDING OF THIS DESCRIPTION.

THIS PLAT CONTAINS 182.61 ACRES OF LAND, MORE OR LESS.

THIS PLAT CONTAINS AS NUMBERED LOTS, THAT I HAVE MADE SUCH SURVEY,
LAND DIVISIONS AND PLAT, BY THE USE OF THE BEST METHODS AND SUCH
LAND, THAT SUCH PLAT IS CORRECT REPRESENTATION OF ALL EXTERIOR
BOUNDARIES OF THE LAND SURVEYED AND THE SUBDIVISION OF IT, THAT THE
REQUIRED MONUMENTS AND LOT MARKERS HAVE BEEN LOCATED IN THE GROUND
AS REQUIRED BY SECTION 125 OF THE ACT, THAT THE ACCURACY OF THE SURVEY
IS WITHIN THE LIMITS REQUIRED BY SECTION 126 OF THE ACT, THAT THE
BEARINGS SHOWN ON THE PLAT ARE EXPRESSED AS REQUIRED BY SECTION 126(3)
OF THE ACT AND AS EXPLAINED IN THE LEGEND.

NOVEMBER 8, 1983
DATE

GOVE ASSOCIATES
P.O. BOX 212
STURGIS, MICHIGAN 49091

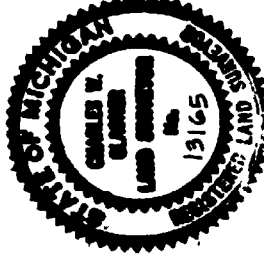

Charles W. Glasner
REGISTERED LAND SURVEYOR NO.
13185

PROPRIETOR'S CERTIFICATE

WE, AS PROPRIETORS, CERTIFY THAT WE HAVE CAUSED THE LAND EMBRACED IN
THIS PLAT TO BE SURVEYED, DIVIDED, MAPPED, AND DEDICATED AS REPRESENTED
ON THIS PLAT AND THAT THE ROADS ARE FOR THE USE OF THE PUBLIC; THAT THE
PUBLIC UTILITY EASEMENTS ARE PRIVATE EASEMENTS AND THAT ALL OTHER EASEMENTS
ARE FOR THE USES SHOWN ON THE PLAT.

Alfred S. Leavitt
R.E. SAWYER
WITNESS

ALFRED S. LEAVITT
2727 HAMPSHIRE BOULEVARD, S.E.
GRAND RAPIDS, MICHIGAN 49506

Nancy C. Fisher
NANCY C. FISHER
WITNESS

NANCY R. LEAVITT
2727 HAMPSHIRE BOULEVARD, S.E.
GRAND RAPIDS, MICHIGAN 49506

ACKNOWLEDGEMENT

STATE OF MICHIGAN
ST. JOSEPH COUNTY

PERSONALLY CAME BEFORE ME THIS 16TH DAY OF November, 1983,
ALFRED S. LEAVITT AND NANCY R. LEAVITT, HUSBAND AND WIFE, TO ME KNOWN
TO BE THE PERSONS WHO EXECUTED THE FOREGOING INSTRUMENT, AND
ACKNOWLEDGED THAT THEY EXECUTED THE SAME AS THEIR FREE ACT AND DEED.

NOTARY PUBLIC *Nancy C. Fisher* ST. JOSEPH COUNTY MICHIGAN

MY COMMISSION EXPIRES June 25, 1986

PROPRIETOR'S CERTIFICATE

WE, AS PROPRIETORS, CERTIFY THAT WE HAVE CAUSED THE LAND EMBRACED IN
THIS PLAT TO BE SURVEYED, DIVIDED, MAPPED, AND DEDICATED AS REPRESENTED
ON THIS PLAT AND THAT THE ROADS ARE FOR THE USE OF THE PUBLIC; THAT THE PUBLIC
UTILITY EASEMENTS ARE PRIVATE EASEMENTS AND THAT ALL OTHER EASEMENTS ARE
FOR THE USES SHOWN ON THE PLAT.

Joseph A. Hamlin
R.E. SAWYERS
WITNESS

JOSEPH A. HAMLIN
11011 CONSTITUTION AVENUE
STURGIS, MICHIGAN 49091

Nancy C. Fisher
NANCY C. FISHER
WITNESS

Lucille M. Hamlin
LUCILLE M. HAMLIN
915 CONSTITUTION AVENUE
STURGIS, MICHIGAN 49091

ACKNOWLEDGEMENT

STATE OF MICHIGAN
ST. JOSEPH COUNTY

PERSONALLY CAME BEFORE ME THIS 5TH DAY OF January, 1984,
JOSEPH A. HAMLIN AND LUCILLE M. HAMLIN, HUSBAND AND WIFE, TO ME KNOWN
TO BE THE PERSONS WHO EXECUTED THE FOREGOING INSTRUMENT, AND
ACKNOWLEDGED THAT THEY EXECUTED THE SAME AS THEIR FREE ACT AND DEED.

NOTARY PUBLIC *Nancy C. Fisher* ST. JOSEPH COUNTY, MICHIGAN

MY COMMISSION EXPIRES June 25, 1986

PROPRIETOR'S CERTIFICATE - CORPORATE

THE FIRST NATIONAL BANK AND TRUST COMPANY, A NATIONAL BANKING ASSOCIATION
HAVING ITS PRINCIPAL OFFICE AND PLACE OF BUSINESS IN STURGIS,
MICHIGAN, BY J. E. BELL, EXECUTIVE VICE PRESIDENT, AND WILLIAM
C. BOERSMA, SENIOR VICE PRESIDENT, AS PROPRIETORS, HAS CAUSED THE LAND
EMBRACED ON THIS PLAT TO BE SURVEYED, DIVIDED, MAPPED, AND DEDICATED
AS REPRESENTED ON THIS PLAT AND THAT THE ROADS ARE FOR THE USE OF THE PUBLIC;
THAT THE PUBLIC UTILITY EASEMENTS ARE PRIVATE EASEMENTS AND THAT ALL OTHER
EASEMENTS ARE FOR THE USES SHOWN ON THE PLAT.

THE FIRST NATIONAL BANK AND
TRUST COMPANY
207 EAST CHICAGO ROAD
DRAWER C
STURGIS, MICHIGAN 49091

Dora L. Clouse
DORA L. CLOUSE
WITNESS

J. E. BELL
EXECUTIVE VICE PRESIDENT

William C. Boersma
WILLIAM C. BOERSMA
SENIOR VICE PRESIDENT

ACKNOWLEDGEMENT

STATE OF MICHIGAN
ST. JOSEPH COUNTY

PERSONALLY CAME BEFORE ME THIS 11TH DAY OF January, 1984,
J. E. BELL, EXECUTIVE VICE PRESIDENT, AND WILLIAM C. BOERSMA, SENIOR
VICE PRESIDENT, OF THE ABOVE NAMED CORPORATION, TO ME KNOWN TO BE THE
PERSONS WHO EXECUTED THE FOREGOING INSTRUMENT, AND I AM KNOWN TO BE
SUCH EXECUTIVE VICE PRESIDENT AND SENIOR VICE PRESIDENT OF SAID
CORPORATION, AND ACKNOWLEDGED THAT THEY EXECUTED THE FOREGOING INSTRU-
MENT AS THE FREE ACT AND DEED OF SAID CORPORATION, BY ITS AUTHORITY,

NOTARY PUBLIC *Dora L. Clouse* ST. JOSEPH COUNTY, MICHIGAN

MY COMMISSION EXPIRES 8-11-87

STURGIS AIRPORT INDUSTRIAL PARK

A PART OF THE EAST 1/2 OF SECTION 2, T8S, R10W, CITY OF STURGIS,
ST. JOSEPH COUNTY, MICHIGAN

PROPRIETOR'S CERTIFICATE

PARMA TUBE CORPORATION, A MICHIGAN CORPORATION DULY ORGANIZED AND EXISTING UNDER THE LAWS OF THE STATE OF MICHIGAN, BY MARK A. ROBERTS, PRESIDENT, AND EMERY CRAMER, TREASURER, AS PROPRIETOR, HAS CAUSED THE LAND EMBRACED IN THIS PLAT TO BE SURVEYED, DIVIDED, MAPPED, AND DEDICATED AS REPRESENTED ON THIS PLAT AND THAT THE ROADS ARE FOR THE USE OF THE PUBLIC; THAT THE PUBLIC UTILITY EASEMENTS ARE PRIVATE EASEMENTS AND THAT ALL OTHER EASEMENTS ARE FOR THE USES SHOWN ON THE PLAT.

PARMA TUBE CORPORATION
1008 WEST PROGRESS STREET
STURGIS, MICHIGAN 49091

R.E. Savers
R.E. SAVERS,
WITNESS

Mark A. Roberts
MARK A. ROBERTS, PRESIDENT

Emery Cramer
EMERY CRAMER, TREASURER

ACKNOWLEDGEMENT-CORPORATE

STATE OF MICHIGAN
ST. JOSEPH COUNTY

PERSONALLY CAME BEFORE ME THIS 14th DAY OF February, 1984, MARK A. ROBERTS, PRESIDENT, AND EMERY CRAMER, TREASURER OF THE ABOVE NAMED CORPORATION, TO ME KNOWN TO BE THE PERSONS WHO EXECUTED THE FOREGOING INSTRUMENT, AND TO ME KNOWN TO BE SUCH PRESIDENT AND TREASURER OF SAID CORPORATION, AND ACKNOWLEDGED THAT THEY EXECUTED THE FOREGOING INSTRUMENT AS THE FREE ACT AND DEED OF SAID CORPORATION, BY ITS AUTHORITY.

NOTARY PUBLIC Nancy C. Fisher, St. Joseph COUNTY, MICHIGAN.

MY COMMISSION EXPIRES June 25, 1986.

PROPRIETOR'S CERTIFICATE

BRANCH COUNTY BANK, A MICHIGAN CORPORATION DULY ORGANIZED AND EXISTING UNDER THE LAWS OF THE STATE OF MICHIGAN, BY FRED E. HAGADORN, VICE PRESIDENT AND JAMES A. MC LAUCHLIN, LOAN OFFICER, AS PROPRIETOR, HAS CAUSED THE LAND EMBRACED IN THIS PLAT TO BE SURVEYED, DIVIDED, MAPPED, AND DEDICATED AS REPRESENTED ON THIS PLAT AND THAT THE ROADS ARE FOR THE USE OF THE PUBLIC; THAT THE PUBLIC UTILITY EASEMENTS ARE PRIVATE EASEMENTS AND THAT ALL OTHER EASEMENTS ARE FOR THE USES SHOWN ON THE PLAT.

BRANCH COUNTY BANK
100 WEST CHICAGO ROAD
COLDWATER, MICHIGAN 49036

Glenn J. Carpenter
GLENN J. CARPENTER, WITNESS

Fred E. Hagadorn
FRED E. HAGADORN, VICE PRESIDENT

James A. McLaughlin
JAMES A. MC LAUCHLIN,
LOAN OFFICER

ACKNOWLEDGEMENT

STATE OF MICHIGAN
ST. JOSEPH COUNTY

PERSONALLY CAME BEFORE ME THIS 8 DAY OF February, 1984, FRED E. HAGADORN, VICE PRESIDENT, AND JAMES A. MC LAUCHLIN, LOAN OFFICER, OF THE ABOVE NAMED CORPORATION, TO ME KNOWN TO BE THE PERSONS WHO EXECUTED THE FOREGOING INSTRUMENT, AND TO ME KNOWN TO BE SUCH VICE PRESIDENT AND LOAN OFFICER OF SAID CORPORATION, AND ACKNOWLEDGED THAT THEY EXECUTED THE FOREGOING INSTRUMENT AS THE FREE ACT AND DEED OF SAID CORPORATION, BY ITS AUTHORITY.

NOTARY PUBLIC Glenn J. Carpenter, St. Joseph COUNTY, MICHIGAN.

MY COMMISSION EXPIRES 2-14-84.

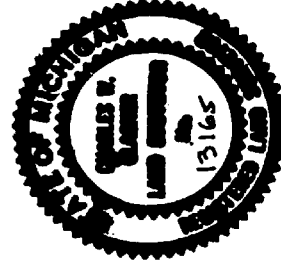

Charles W. Hamm

PROPRIETOR'S CERTIFICATE

STURGIS TOOL & DIE, INC., A MICHIGAN CORPORATION DULY ORGANIZED AND EXISTING UNDER THE LAWS OF THE STATE OF MICHIGAN, BY JAMES W. MITCHELL, PRESIDENT, AND ROBERT M. ZIMMERMAN, SECRETARY, AS PROPRIETOR, HAS CAUSED THE LAND EMBRACED IN THIS PLAT TO BE SURVEYED, DIVIDED, MAPPED, AND DEDICATED AS REPRESENTED ON THIS PLAT AND THAT THE ROADS ARE FOR THE USE OF THE PUBLIC; THAT THE PUBLIC UTILITY EASEMENTS ARE PRIVATE EASEMENTS AND THAT ALL OTHER EASEMENTS ARE FOR THE USES SHOWN ON THE PLAT.

STURGIS TOOL & DIE, INC.
P.O. BOX 368
STURGIS, MICHIGAN 49091

Judith L. Keim
JUDITH L. KEIM,
WITNESS

James W. Mitchell
JAMES W. MITCHELL, PRESIDENT

Robert M. Zimmerman
ROBERT M. ZIMMERMAN, SECRETARY

ACKNOWLEDGEMENT

STATE OF MICHIGAN
ST. JOSEPH COUNTY

PERSONALLY CAME BEFORE ME THIS 3rd DAY OF February, 1984, JAMES W. MITCHELL, PRESIDENT, AND ROBERT M. ZIMMERMAN, SECRETARY, OF THE ABOVE NAMED CORPORATION, TO ME KNOWN TO BE THE PERSONS WHO EXECUTED THE FOREGOING INSTRUMENT, AND TO ME KNOWN TO BE SUCH PRESIDENT AND SECRETARY OF SAID CORPORATION, AND ACKNOWLEDGED THAT THEY EXECUTED THE FOREGOING INSTRUMENT AS THE FREE ACT AND DEED OF SAID CORPORATION, BY ITS AUTHORITY.

NOTARY PUBLIC Norma Lee Cobbs, St. Joseph COUNTY, MICHIGAN.

MY COMMISSION EXPIRES October 29, 1984.

PROPRIETOR'S CERTIFICATE

CO-PARTNERSHIP

WE, AS PROPRIETORS, CERTIFY THAT WE CAUSED THE LAND EMBRACED IN THIS PLAT TO BE SURVEYED, DIVIDED, MAPPED, AND DEDICATED AS REPRESENTED ON THIS PLAT AND THAT THE ROADS ARE FOR THE USE OF THE PUBLIC; THAT THE PUBLIC UTILITY EASEMENTS ARE PRIVATE EASEMENTS AND THAT ALL OTHER EASEMENTS ARE FOR THE USES SHOWN ON THE PLAT.

E. Z. M.
A CO-PARTNERSHIP*
116 BRONX STREET
STURGIS, MICHIGAN 49091

Judith L. Keim
JUDITH L. KEIM,
WITNESS

James W. Mitchell
JAMES W. MITCHELL, CO-PARTNER

Robert M. Zimmerman
ROBERT M. ZIMMERMAN, CO-PARTNER

ACKNOWLEDGEMENT

DOCUMENT NO. 619
RECORDED SEPTEMBER 15, 1983
OFFICE OF THE COUNTY CLERK, ST. JOSEPH COUNTY, MICHIGAN

ACKNOWLEDGEMENT

CO-PARTNERSHIP

STATE OF MICHIGAN

ST. JOSEPH COUNTY

PERSONALLY CAME BEFORE ME THIS 3rd DAY OF February, 1984, JAMES W. MITCHELL, CO-PARTNER, AND ROBERT M. ZIMMERMAN, CO-PARTNER, OF THE ABOVE NAMED CO-PARTNERSHIP, TO ME KNOWN TO BE THE PERSONS WHO EXECUTED THE FOREGOING INSTRUMENT, AND TO ME KNOWN TO BE SUCH CO-PARTNERS OF SAID CO-PARTNERSHIP, AND ACKNOWLEDGED THAT THEY EXECUTED THE FOREGOING INSTRUMENT AS THE FREE ACT AND DEED OF SAID CO-PARTNERSHIP.

NOTARY PUBLIC Norma Lee Cobbs, St. Joseph COUNTY, MICHIGAN.

MY COMMISSION EXPIRES October 29, 1984.

STURGIS AIRPORT INDUSTRIAL PARK

A PART OF THE EAST 1/2 OF SECTION 2, T 8S, R 10W, CITY OF STURGIS,
ST. JOSEPH COUNTY, MICHIGAN

PROPRIETOR'S CERTIFICATE

I, AS PROPRIETOR, CERTIFY THAT I HAVE CAUSED THE LAND EMBRACED IN THIS PLAT TO BE SURVEYED, DIVIDED, MAPPED, AND DEDICATED AS REPRESENTED ON THIS PLAT AND THAT THE ROADS ARE FOR THE USE OF THE PUBLIC; THAT THE PUBLIC UTILITY EASEMENTS ARE PRIVATE EASEMENTS AND THAT ALL OTHER EASEMENTS ARE FOR THE USES SHOWN ON THE PLAT.

NOTARY PUBLIC Sonya F. Graber COUNTY Elkhart INDIANA
WITNESS Jeffrey Troyer
WITNESS Larry Gierich

ACKNOWLEDGEMENT

STATE OF INDIANA

PERSONALLY CAME BEFORE ME THIS 28th DAY OF December, 1983,
SONYA F. GRABER, A SINGLE WOMAN, TO ME KNOWN TO BE THE PERSON WHO
EXECUTED THE FOREGOING INSTRUMENT, AND ACKNOWLEDGED THAT SHE EXECUTED
THE SAME AS HER FREE ACT AND DEED.

NOTARY PUBLIC Harley Wingard COUNTY Elkhart INDIANA
WITNESS Jeffrey Troyer
WITNESS Larry Gierich

MY COMMISSION EXPIRES 7-25-84

PROPRIETOR'S CERTIFICATE

I, AS PROPRIETOR, CERTIFY THAT I HAVE CAUSED THE LAND EMBRACED IN THIS PLAT TO BE SURVEYED, DIVIDED, MAPPED, AND DEDICATED AS REPRESENTED ON THIS PLAT AND THAT THE ROADS ARE FOR THE USE OF THE PUBLIC; THAT THE PUBLIC UTILITY EASEMENTS ARE PRIVATE EASEMENTS AND THAT ALL OTHER EASEMENTS ARE FOR THE USES SHOWN ON THE PLAT.

NOTARY PUBLIC Karen S. Miller COUNTY Elkhart INDIANA
WITNESS Jeffrey Troyer
WITNESS Larry Gierich

ACKNOWLEDGEMENT

STATE OF INDIANA

PERSONALLY CAME BEFORE ME THIS 28th DAY OF December, 1983,
KAREN S. MILLER, A SINGLE WOMAN, TO ME KNOWN TO BE THE PERSON WHO
EXECUTED THE FOREGOING INSTRUMENT, AND ACKNOWLEDGED THAT SHE EXECUTED
THE SAME AS HER FREE ACT AND DEED.

NOTARY PUBLIC Harley Wingard COUNTY Elkhart INDIANA
WITNESS Jeffrey Troyer
WITNESS Larry Gierich

MY COMMISSION EXPIRES 7-25-84

PROPRIETOR'S CERTIFICATE

I, AS PROPRIETOR, CERTIFY THAT I HAVE CAUSED THE LAND EMBRACED IN THIS PLAT TO BE SURVEYED, DIVIDED, MAPPED, AND DEDICATED AS REPRESENTED ON THIS PLAT AND THAT THE ROADS ARE FOR THE USE OF THE PUBLIC; THAT THE PUBLIC UTILITY EASEMENTS ARE PRIVATE EASEMENTS AND THAT ALL OTHER EASEMENTS ARE FOR THE USES SHOWN ON THE PLAT.

NOTARY PUBLIC Sonya F. Graber COUNTY Elkhart INDIANA
WITNESS Jeffrey Troyer
WITNESS Larry Gierich

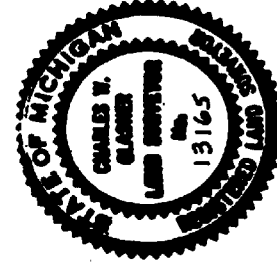

Charles W. Elkhart

ACKNOWLEDGEMENT

STATE OF INDIANA

PERSONALLY CAME BEFORE ME THIS 28th DAY OF December, 1983,
LAWRENCE D. GRABER, A SINGLE MAN, TO ME KNOWN TO BE THE PERSON WHO
EXECUTED THE FOREGOING INSTRUMENT, AND ACKNOWLEDGED THAT HE EXECUTED
THE SAME AS HIS FREE ACT AND DEED.

NOTARY PUBLIC Harley Wingard COUNTY Elkhart INDIANA
WITNESS Jeffrey Troyer
WITNESS Larry Gierich

MY COMMISSION EXPIRES 7-25-84

PROPRIETOR'S CERTIFICATE

I, AS PROPRIETOR, CERTIFY THAT I HAVE CAUSED THE LAND EMBRACED IN THIS PLAT TO BE SURVEYED, DIVIDED, MAPPED, AND DEDICATED AS REPRESENTED ON THIS PLAT AND THAT THE ROADS ARE FOR THE USE OF THE PUBLIC; THAT THE PUBLIC UTILITY EASEMENTS ARE PRIVATE EASEMENTS AND THAT ALL OTHER EASEMENTS ARE FOR THE USES SHOWN ON THE PLAT.

NOTARY PUBLIC Mark A. Graber COUNTY Elkhart INDIANA
WITNESS Jeffrey Troyer
WITNESS Larry Gierich

ACKNOWLEDGEMENT

STATE OF INDIANA

PERSONALLY CAME BEFORE ME THIS 28th DAY OF December, 1983,
MARK A. GRABER, A SINGLE MAN, TO ME KNOWN TO BE THE PERSON WHO
EXECUTED THE FOREGOING INSTRUMENT, AND ACKNOWLEDGED THAT HE EXECUTED
THE SAME AS HIS FREE ACT AND DEED.

NOTARY PUBLIC Harley Wingard COUNTY Elkhart INDIANA
WITNESS Jeffrey Troyer
WITNESS Larry Gierich

MY COMMISSION EXPIRES 7-25-84

PROPRIETOR'S CERTIFICATE

I, AS PROPRIETORS, CERTIFY THAT WE HAVE CAUSED THE LAND EMBRACED IN THIS PLAT TO BE SURVEYED, DIVIDED, MAPPED, AND DEDICATED AS REPRESENTED ON THIS PLAT AND THAT THE ROADS ARE FOR THE USE OF THE PUBLIC; THAT THE PUBLIC UTILITY EASEMENTS ARE PRIVATE EASEMENTS AND THAT ALL OTHER EASEMENTS ARE FOR THE USES SHOWN ON THE PLAT.

NOTARY PUBLIC Grace N. Graber COUNTY Elkhart INDIANA
WITNESS Jeffrey Troyer
WITNESS Larry Gierich

ACKNOWLEDGEMENT

STATE OF INDIANA

PERSONALLY CAME BEFORE ME THIS 28th DAY OF December, 1983,
S. JAY GRABER AND GRACE N. GRABER, HUSBAND AND WIFE, TO ME KNOWN TO
BE THE PERSONS WHO EXECUTED THE FOREGOING INSTRUMENT, AND ACKNOWLEDGED
THAT THEY EXECUTED THE SAME AS THEIR FREE ACT AND DEED.

NOTARY PUBLIC Harley Wingard COUNTY Elkhart INDIANA
WITNESS Jeffrey Troyer
WITNESS Larry Gierich

MY COMMISSION EXPIRES 7-25-84

STURGIS AIRPORT INDUSTRIAL PARK

A PART OF THE EAST 1/2 OF SECTION 2, T8S, R10W, CITY OF STURGIS
ST. JOSEPH COUNTY, MICHIGAN

PROPRIETOR'S CERTIFICATE

WE, AS PROPRIETORS, CERTIFY THAT WE HAVE CAUSED THE LAND ENBRACED IN THIS PLAT TO BE SURVEYED, DIVIDED, MAPPED, AND DEDICATED AS REPRESENTED ON THIS PLAT. AND THAT THE ROADS ARE FOR THE USE OF THE PUBLIC, THAT THE PUBLIC UTILITY EASEMENTS ARE PRIVATE EASEMENTS AND THAT ALL OTHER EASEMENTS ARE FOR THE USES SHOWN ON THE PLAT.

Richard L. Davidson, Jr.
R.E. SAYERS
WITNESS

Conrad G. Lips
CONRAD G. LIPS
211 FARMWELL AVENUE
STURGIS, MICHIGAN 49091

Nancy C. Fisher
NANCY C. FISHER
WITNESS

Virginia M. Lips
VIRGINIA M. LIPS
211 FARMWELL AVENUE
STURGIS, MICHIGAN 49091

ACKNOWLEDGEMENT

STATE OF MICHIGAN
ST. JOSEPH COUNTY

PERSONALLY CAME BEFORE ME THIS 5th DAY OF January, 1984, CONRAD G. LIPS AND VIRGINIA M. LIPS, HUSBAND AND WIFE, TO ME KNOWN TO BE THE PERSONS WHO EXECUTED THE FOREGOING INSTRUMENT, AND ACKNOWLEDGED THAT THEY EXECUTED THE SAME AS THEIR FREE ACT AND DEED.

NOTARY PUBLIC Nancy C. Fisher, St. Joseph County, Michigan
MY COMMISSION EXPIRES June 25, 1986

PROPRIETOR'S CERTIFICATE

GLS LEASCO, INC., A CORPORATION DULY ORGANIZED AND EXISTING UNDER THE LAWS OF THE STATE OF MICHIGAN, BY RAY CHAMPAGNE, ASSISTANT VICE PRESIDENT, AND NORMAN E. HARNED, ASSISTANT TREASURER, HAS CAUSED THE LAND ENBRACED IN THIS PLAT TO BE SURVEYED, DIVIDED, MAPPED, AND DEDICATED AS REPRESENTED ON THIS PLAT, AND THAT THE ROADS ARE FOR THE USE OF THE PUBLIC, THAT THE PUBLIC UTILITY EASEMENTS ARE PRIVATE EASEMENTS AND THAT ALL OTHER EASEMENTS ARE FOR THE USES SHOWN ON THE PLAT.

Michelle D. Blum
MICHELLE D. BLUM,
WITNESS

Ray Champagne
RAY CHAMPAGNE, ASSISTANT VICE PRESIDENT

Norman E. Harned
NORMAN E. HARNED, ASSISTANT TREASURER

ACKNOWLEDGEMENT

STATE OF MICHIGAN

PERSONALLY CAME BEFORE ME THIS 9th DAY OF February, 1984, RAY CHAMPAGNE, ASSISTANT VICE PRESIDENT, AND NORMAN E. HARNED, ASSISTANT TREASURER, OF THE ABOVE NAMED CORPORATION, TO ME KNOWN TO BE THE PERSONS WHO EXECUTED THE FOREGOING INSTRUMENT, AND TO ME KNOWN TO BE SUCH ASSISTANT VICE PRESIDENT AND ASSISTANT TREASURER OF SAID CORPORATION, AND ACKNOWLEDGED THAT THEY EXECUTED THE FOREGOING INSTRUMENT AS THE FREE ACT AND DEED OF SAID CORPORATION, BY ITS AUTHORITY.

NOTARY PUBLIC Kathleen A. Jones, Macomb County, Michigan
MY COMMISSION EXPIRES October 6, 1985



Charles W. Blum

PROPRIETOR'S CERTIFICATE

WE, AS PROPRIETORS, CERTIFY THAT WE HAVE CAUSED THE LAND ENBRACED IN THIS PLAT TO BE SURVEYED, DIVIDED, MAPPED, AND DEDICATED AS REPRESENTED ON THIS PLAT. AND THAT THE ROADS ARE FOR THE USE OF THE PUBLIC, THAT THE PUBLIC UTILITY EASEMENTS ARE PRIVATE EASEMENTS AND THAT ALL OTHER EASEMENTS ARE FOR THE USES SHOWN ON THE PLAT.

Richard L. Davidson, Jr.
RICHARD L. DAVIDSON, JR.
66266 M-66
STURGIS, MICHIGAN 49091

Nancy C. Fisher
NANCY C. FISHER
WITNESS

Elaine C. Davidson
ELAINE C. DAVIDSON
66266 M-66
STURGIS, MICHIGAN 49091

ACKNOWLEDGEMENT

STATE OF MICHIGAN
ST. JOSEPH COUNTY

PERSONALLY CAME BEFORE ME THIS 5th DAY OF January, 1984, RICHARD L. DAVIDSON, JR., AND ELAINE C. DAVIDSON, HUSBAND AND WIFE, TO ME KNOWN TO BE THE PERSONS WHO EXECUTED THE FOREGOING INSTRUMENT, AND ACKNOWLEDGED THAT THEY EXECUTED THE SAME AS THEIR FREE ACT AND DEED.

NOTARY PUBLIC Nancy C. Fisher, St. Joseph County, Michigan
MY COMMISSION EXPIRES June 25, 1986

PROPRIETOR'S CERTIFICATE

THE GRAY-I-FLO CORPORATION, A MICHIGAN CORPORATION ORGANIZED AND EXISTING UNDER THE LAWS OF THE STATE OF MICHIGAN, SECRETARY RICHARD L. DAVIDSON, JR., PRESIDENT, AND R. SCOTT DAVIDSON, SECRETARY, HAS CAUSED THE LAND ENBRACED IN THIS PLAT TO BE SURVEYED, DIVIDED, MAPPED, AND DEDICATED AS REPRESENTED ON THIS PLAT, AND THAT THE ROADS ARE FOR THE USE OF THE PUBLIC, THAT THE PUBLIC UTILITY EASEMENTS ARE PRIVATE EASEMENTS AND THAT ALL OTHER EASEMENTS ARE FOR THE USES SHOWN ON THE PLAT.

Richard L. Davidson, Jr.
RICHARD L. DAVIDSON, JR.
PRESIDENT

Nancy C. Fisher
NANCY C. FISHER
WITNESS

R. Scott Davidson
R. SCOTT DAVIDSON, SECRETARY

ACKNOWLEDGEMENT-CORPORATE

STATE OF MICHIGAN
ST. JOSEPH COUNTY

PERSONALLY CAME BEFORE ME THIS 5th DAY OF January, 1984, RICHARD L. DAVIDSON, JR., PRESIDENT, AND R. SCOTT DAVIDSON, SECRETARY, OF THE ABOVE NAMED CORPORATION, TO ME KNOWN TO BE THE PERSONS WHO EXECUTED THE FOREGOING INSTRUMENT, AND TO ME KNOWN TO BE SUCH PRESIDENT AND SECRETARY OF SAID CORPORATION, AND ACKNOWLEDGED THAT THEY EXECUTED THE FOREGOING INSTRUMENT AS THE FREE ACT AND DEED OF SAID CORPORATION, BY ITS AUTHORITY.

NOTARY PUBLIC Nancy C. Fisher, St. Joseph County, Michigan
MY COMMISSION EXPIRES June 25, 1986

STURGIS AIRPORT INDUSTRIAL PARK

A PART OF THE EAST 1/2 OF SECTION 2, T 8 S, R 10 W, CITY OF STURGIS,
ST JOSEPH COUNTY, MICHIGAN

PROPRIETOR'S CERTIFICATE

ABBOTT LABORATORIES, AN ILLINOIS CORPORATION OPERATING UNDER THE LAWS OF THE STATE OF MICHIGAN, BEING WILLIAM D. SMART, PRESIDENT, ENGINEER, AS PROPRIETOR, HAS CAUSED THE LAND EMBRACED IN THIS PLAT TO BE SURVEYED, DIVIDED, MAPPED, AND DEDICATED AS REPRESENTED ON THIS PLAT AND THAT THE ROADS ARE FOR THE USE OF THE PUBLIC; THAT THE PUBLIC UTILITY EASEMENTS ARE PRIVATE EASEMENTS AND THAT ALL OTHER EASEMENTS ARE FOR THE USES SHOWN ON THE PLAT

ABBOTT LABORATORIES
ABBOTT PARK
P.O. BOX 68
NORTH CHICAGO, ILLINOIS 60064

Daniel O. Struble
DANIEL O. STRUBLE
WITNESS

William D. Smart
WILLIAM D. SMART, PRESIDENT,
ROSS LABORATORIES

William H. Welch
WILLIAM H. WELCH
WITNESS

Daniel O. Struble
DANIEL O. STRUBLE
WITNESS

William H. Welch
WILLIAM H. WELCH
WITNESS

ACKNOWLEDGEMENT

STATE OF OHIO
FRANKLIN COUNTY

PERSONALLY CAME BEFORE ME THIS 23 DAY OF February, 1984, WILLIAM D. SMART, PRESIDENT, ROSS LABORATORIES, OF THE ABOVE NAMED CORPORATION, TO ME KNOWN TO BE THE PERSON WHO EXECUTED THE FOREGOING INSTRUMENT, AND TO ME KNOWN TO BE SUCH PRESIDENT, ROSS LABORATORIES, OF SAID CORPORATION, AND ACKNOWLEDGED THAT HE EXECUTED THE FOREGOING INSTRUMENT AS THE FREE ACT AND DEED OF SAID CORPORATION, BY ITS AUTHORITY.

NOTARY PUBLIC Michael H. Haney FRANKLIN COUNTY, OHIO
MICHAEL H. HANEY
MY COMMISSION EXPIRES HAS NO EXPIRATION

ACKNOWLEDGEMENT

STATE OF OHIO
FRANKLIN COUNTY

PERSONALLY CAME BEFORE ME THIS 23 DAY OF February, 1984, R.C. BARNES, VICE PRESIDENT, CORPORATE ENGINEERING, OF THE ABOVE NAMED CORPORATION, TO ME KNOWN TO BE THE PERSON WHO EXECUTED THE FOREGOING INSTRUMENT, AND TO ME KNOWN TO BE SUCH VICE PRESIDENT, CORPORATE ENGINEERING OF SAID CORPORATION, AND ACKNOWLEDGED THAT HE EXECUTED THE FOREGOING INSTRUMENT AS THE FREE ACT AND DEED OF SAID CORPORATION, BY ITS AUTHORITY.

NOTARY PUBLIC Michael H. Haney FRANKLIN COUNTY, OHIO
MICHAEL H. HANEY
MY COMMISSION EXPIRES HAS NO EXPIRATION

PROPRIETOR'S CERTIFICATE

THE ECONOMIC DEVELOPMENT CORPORATION OF THE CITY OF STURGIS, A MUNICIPAL CORPORATION ORGANIZED AND EXISTING UNDER THE LAWS OF THE STATE OF MICHIGAN, BY MADE A. BULLARD, PRESIDENT, AND PHYLLIS J. HICE, SECRETARY, HAS CAUSED THE LAND EMBRACED IN THIS PLAT TO BE SURVEYED, DIVIDED, MAPPED, AND DEDICATED AS REPRESENTED ON THIS PLAT AND THAT THE ROADS ARE FOR THE USE OF THE PUBLIC; THAT THE PUBLIC UTILITY EASEMENTS ARE PRIVATE EASEMENTS AND THAT ALL OTHER EASEMENTS ARE FOR THE USES SHOWN ON THE PLAT.

THE ECONOMIC DEVELOPMENT CORPORATION OF THE CITY OF STURGIS
103 NORTH NOTTAMA STREET
STURGIS, MICHIGAN 49091

Alfred F. Hice
R.E. SAVERS
WITNESS

Barbara G. Scott
BARBARA G. SCOTT,
WITNESS

Maude A. Bullard
MAUDE A. BULLARD, PRESIDENT

Phyllis J. Hice
PHYLLIS J. HICE, SECRETARY

Charles W. Blanton

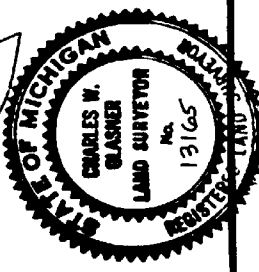

ACKNOWLEDGEMENT

STATE OF MICHIGAN
ST. JOSEPH COUNTY

PERSONALLY APPEARED BEFORE ME THIS 23 DAY OF July, 1984, MADE A. BULLARD, PRESIDENT, AND RAYMOND H. DRESSER, JR., SECRETARY, OF THE ABOVE NAMED CORPORATION, AND TO ME KNOWN TO BE THE PERSONS WHO EXECUTED THE FOREGOING INSTRUMENT, AND TO ME KNOWN TO BE SUCH PRESIDENT AND SECRETARY OF SAID CORPORATION, AND ACKNOWLEDGED THAT THEY EXECUTED THE FOREGOING INSTRUMENT AS THE FREE ACT AND DEED OF SAID CORPORATION, BY ITS AUTHORITY.

NOTARY PUBLIC Barbara G. Scott ST. JOSEPH COUNTY, MICHIGAN.
BARBARA G. SCOTT
MY COMMISSION EXPIRES July 6, 1987

PROPRIETOR'S CERTIFICATE

THE CITIZENS STATE BANK, STURGIS, MICHIGAN, A CORPORATION DULY ORGANIZED AND EXISTING UNDER THE LAWS OF THE STATE OF MICHIGAN, BY E.C. LEER, VICE PRESIDENT, AND ANNE BOYDEN ST. JOSEPH, VICE PRESIDENT, HAS CAUSED THE LAND EMBRACED ON THIS PLAT TO BE SURVEYED, DIVIDED, MAPPED, AND DEDICATED AS REPRESENTED ON THIS PLAT AND THAT THE ROADS ARE FOR THE USE OF THE PUBLIC; THAT THE PUBLIC UTILITY EASEMENTS ARE PRIVATE EASEMENTS AND THAT ALL OTHER EASEMENTS ARE FOR THE USES SHOWN ON THE PLAT.

THE CITIZENS STATE BANK
100 EAST CHICAGO ROAD
DRAWER 310
STURGIS, MICHIGAN 49091

Virginia Anne Hafer
VIRGINIA ANNE HAFER
WITNESS

Laurance G. Hopkins
LAURANCE G. HOPKINS, CHAIRMAN OF
THE BOARD OF DIRECTORS

E.C. Leer
E.C. LEER, VICE PRESIDENT AND
TRUST OFFICER

ACKNOWLEDGEMENT

STATE OF MICHIGAN
ST. JOSEPH COUNTY

PERSONALLY CAME BEFORE ME THIS 12th DAY OF January, 1984, G. HOPKINS, CHAIRMAN OF THE BOARD OF DIRECTORS, AND E.C. LEER, VICE PRESIDENT, OF THE ABOVE NAMED CORPORATION, TO ME KNOWN TO BE THE PERSONS WHO EXECUTED THE FOREGOING INSTRUMENT, AND TO ME KNOWN TO BE SUCH CHAIRMAN OF THE BOARD AND VICE PRESIDENT AND TRUST OFFICER OF SAID CORPORATION, AND ACKNOWLEDGED THAT THEY EXECUTED THE FOREGOING INSTRUMENT AS THE FREE ACT AND DEED OF SAID CORPORATION, BY ITS AUTHORITY.

NOTARY PUBLIC Virginia Anne Boyden St. Joseph ST. JOSEPH COUNTY, MICHIGAN
VIRGINIA ANNE BOYDEN ST. JOSEPH
MY COMMISSION EXPIRES April 16, 1986

PROPRIETOR'S CERTIFICATE

WE, AS PROPRIETORS, CERTIFY THAT WE HAVE CAUSED THE LAND EMBRACED IN THIS PLAT TO BE SURVEYED, DIVIDED, MAPPED, AND DEDICATED AS REPRESENTED IN THIS PLAT AND THAT THE ROADS ARE FOR THE USE OF THE PUBLIC; THAT THE EASEMENTS ARE PRIVATE EASEMENTS AND THAT ALL OTHER EASEMENTS ARE FOR THE USES SHOWN ON THE PLAT.

Alfred F. Hice
R.E. SAVERS
WITNESS

Phyllis J. Hice
PHYLLIS J. HICE
WITNESS

Nancy C. Fisher
NANCY C. FISHER
WITNESS

Phyllis J. Hice
PHYLLIS J. HICE
WITNESS

ACKNOWLEDGEMENT

STATE OF MICHIGAN
ST. JOSEPH COUNTY

PERSONALLY CAME BEFORE ME THIS 25th DAY OF December, 1982, CLYFFORD F. HICE AND PHYLLIS J. HICE, HUSBAND AND WIFE, TO ME KNOWN TO BE THE PERSONS WHO EXECUTED THE FOREGOING INSTRUMENT, AND ACKNOWLEDGED THAT THEY EXECUTED THE SAME AS THEIR FREE ACT AND DEED.

NOTARY PUBLIC Nancy C. Fisher ST. JOSEPH COUNTY, MICHIGAN
NANCY C. FISHER

MY COMMISSION EXPIRES June 25, 1986

STURGIS AIRPORT INDUSTRIAL PARK

A PART OF THE EAST 1/2 OF SECTION 2, T8S, R10W, CITY OF STURGIS,
ST. JOSEPH COUNTY, MICHIGAN

PROPRIETOR'S CERTIFICATE

WE AS PROPRIETOR CERTIFY THAT WE CAUSED THE LAND EMBRACED IN THIS PLAT TO BE SURVEYED, DIVIDED, MAPPED AND DEDICATED AS REPRESENTED ON THIS PLAT AND THAT ALL ROADS ARE FOR THE USE OF THE PUBLIC; THAT THE PUBLIC UTILITY EASEMENTS ARE PRIVATE EASEMENTS AND THAT ALL OTHER EASEMENTS ARE FOR THE USES SHOWN ON THE PLAT.

THE CITIZENS STATE BANK
100 EAST CHICAGO ROAD
DUMMER 311
STURGIS, MICHIGAN 49091

Virginia Anne Haffer
VIRGINIA ANNE HAFFER, WITNESS

BY: *Lawrence G. Hopkins*
LAWRENCE G. HOPKINS, CHAIRMAN OF THE BOARD OF DIRECTORS, FOR HAROLD W. MEYERS AND LUCILLE E. MEYERS, TRUST LIBER 462, PAGE 720, ST. JOSEPH COUNTY RECORDS

R. E. Bayers
R. E. BAYERS, WITNESS

BY: *E.C. Leer*
E.C. LEER, VICE PRESIDENT AND TRUST OFFICER, FOR HAROLD W. MEYERS AND LUCILLE E. MEYERS, TRUST LIBER 462, PAGE 720, ST. JOSEPH COUNTY RECORDS

ACKNOWLEDGEMENT

STATE OF MICHIGAN, SS

ST. JOSEPH COUNTY

PERSONALLY CAME BEFORE ME THIS 14th DAY OF January, 1984, LAWRENCE G. HOPKINS, CHAIRMAN OF THE BOARD OF DIRECTORS, AND E.C. LEER, VICE PRESIDENT AND TRUST OFFICER, OF THE ABOVE NAMED CORPORATION TRUSTEE FOR HAROLD W. MEYERS AND LUCILLE E. MEYERS, TRUST TO ME KNOWN TO BE THE PERSONS WHO EXECUTED THE FOREGOING INSTRUMENT, AND TO ME KNOWN TO BE SUCH CHAIRMAN OF THE BOARD OF DIRECTORS AND VICE PRESIDENT AND TRUST OFFICER OF SAID CORPORATION, AND ACKNOWLEDGED THAT THEY EXECUTED THE FOREGOING INSTRUMENT AS THE FREE ACT AND DEED OF SAID TRUST, BY ITS AUTHORITY.

NOTARY PUBLIC *Virginia Anne Haffer*
VIRGINIA ANNE HAFFER, ST. JOSEPH COUNTY, MICHIGAN
MY COMMISSION EXPIRES April 16, 1986

PROPRIETOR'S CERTIFICATE

FRYE COPYSYSTEMS, INC., A DELAWARE CORPORATION OPERATING UNDER THE LAWS OF THE STATE OF MICHIGAN, BY RUSSELL W. DOHRMANN, PRESIDENT, AND RICHARD STEWART, VICE PRESIDENT, AS PROPRIETOR, HAS CAUSED THE LAND EMBRACED IN THIS PLAT TO BE SURVEYED, DIVIDED, MAPPED, AND DEDICATED AS REPRESENTED ON THIS PLAT AND THAT THE ROADS ARE FOR THE USE OF THE PUBLIC; THAT THE PUBLIC UTILITY EASEMENTS ARE PRIVATE EASEMENTS AND THAT ALL OTHER EASEMENTS ARE FOR THE USES SHOWN ON THE PLAT,

FRYE COPYSYSTEMS, INC.
P.O. BOX 854
DES MOINES, IOWA 50304

Nancy Jolley
NANCY JOLLEY, WITNESS

Russell W. Dohrmann
RUSSELL W. DOHRMANN, PRESIDENT

Michelle Cameron
MICHELE CAMERON, WITNESS

Richard Stewart
RICHARD STEWART, VICE PRESIDENT

ACKNOWLEDGEMENT

STATE OF IOWA

PERSONALLY CAME BEFORE ME THIS 30th DAY OF January, 1984, RUSSELL W. DOHRMANN, PRESIDENT, AND RICHARD STEWART, VICE PRESIDENT, OF THE ABOVE NAMED CORPORATION, TO ME KNOWN TO BE THE PERSONS WHO EXECUTED THE FOREGOING INSTRUMENT, AND TO ME KNOWN TO BE SUCH PRESIDENT AND VICE PRESIDENT OF SAID CORPORATION, AND ACKNOWLEDGED THAT THEY EXECUTED THE FOREGOING INSTRUMENT AS THE FREE ACT AND DEED OF SAID CORPORATION, BY ITS AUTHORITY.

NOTARY PUBLIC *Betty Zink*
BETTY ZINK, POLK COUNTY, IOWA
MY COMMISSION EXPIRES Sept. 29, 1984

PROPRIETOR'S CERTIFICATE

REDI-MIX, INC., A CORPORATION DULY ORGANIZED AND EXISTING UNDER THE LAWS OF THE STATE OF MICHIGAN, BY D.C. GARDNER, PRESIDENT, AND JULIE P. GARDNER, VICE PRESIDENT, HAS CAUSED THE LAND EMBRACED IN THIS PLAT TO BE SURVEYED, DIVIDED, MAPPED, AND DEDICATED AS REPRESENTED ON THIS PLAT AND THAT THE ROADS ARE FOR THE USE OF THE PUBLIC; THAT THE PUBLIC EASEMENTS ARE PRIVATE EASEMENTS AND THAT ALL OTHER EASEMENTS ARE FOR THE USES SHOWN ON THE PLAT.

REDI-MIX, INC.
1001 WOOD STREET
THREE RIVERS, MICHIGAN 49093

Ealy Tomlinson
EALY TOMLINSON, WITNESS

D.C. Gardner
D.C. GARDNER, PRESIDENT

Julie P. Gardner
JULIE P. GARDNER, VICE PRESIDENT

William McDonough
WILLIAM MCDONOUGH, WITNESS

ACKNOWLEDGEMENT
STATE OF MICHIGAN, SS

ST. JOSEPH COUNTY, SS

PERSONALLY CAME BEFORE ME THIS 20th DAY OF December, 1983, D.C. GARDNER, PRESIDENT, AND JULIE P. GARDNER, VICE PRESIDENT, OF THE ABOVE NAMED CORPORATION, TO ME KNOWN TO BE THE PERSONS WHO EXECUTED THE FOREGOING INSTRUMENT, AND TO ME KNOWN TO BE SUCH PRESIDENT AND VICE PRESIDENT OF SAID CORPORATION, AND ACKNOWLEDGED THAT THEY EXECUTED THE FOREGOING INSTRUMENT AS THE FREE ACT AND DEED OF SAID CORPORATION, BY ITS AUTHORITY.

NOTARY PUBLIC *Ealy Tomlinson*
EALY TOMLINSON, ST. JOSEPH COUNTY, MICHIGAN
MY COMMISSION EXPIRES 10-07-85

PROPRIETOR'S CERTIFICATE

WE AS PROPRIETORS CERTIFY THAT WE HAVE CAUSED THE LAND EMBRACED IN THIS PLAT TO BE SURVEYED, DIVIDED, MAPPED, AND DEDICATED AS REPRESENTED ON THIS PLAT AND THAT THE ROADS ARE FOR THE USE OF THE PUBLIC; THAT THE PUBLIC UTILITY EASEMENTS ARE PRIVATE EASEMENTS AND THAT ALL OTHER EASEMENTS ARE FOR THE USES SHOWN ON THE PLAT.

Ealy Tomlinson
EALY TOMLINSON, WITNESS

Frank Adduci
FRANK ADDUCI
1003 WALNUT STREET
THREE RIVERS, MICHIGAN 49093

William McDonough
WILLIAM MCDONOUGH, WITNESS

Florence F. Adduci
FLORENCE F. ADDUCI
1003 WALNUT STREET
THREE RIVERS, MICHIGAN 49093

ACKNOWLEDGEMENT

STATE OF MICHIGAN, SS

ST. JOSEPH COUNTY, SS

PERSONALLY CAME BEFORE ME THIS 27th DAY OF December, 1983, FRANK ADDUCI AND FLORENCE F. ADDUCI, HUSBAND AND WIFE, TO ME KNOWN TO BE THE PERSONS WHO EXECUTED THE FOREGOING INSTRUMENT, AND ACKNOWLEDGED THAT THEY EXECUTED THE SAME AS THEIR FREE ACT AND DEED.

NOTARY PUBLIC *Ealy Tomlinson*
EALY TOMLINSON, ST. JOSEPH COUNTY, MICHIGAN
MY COMMISSION EXPIRES 10-07-85

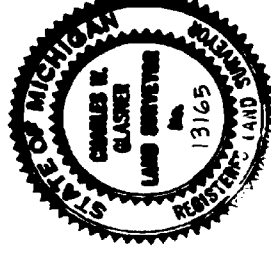

Shirley W. Hannon

STURGIS AIRPORT INDUSTRIAL PARK

A PART OF THE EAST 1/2 OF SECTION 2, T8S, R10W, CITY OF STURGIS,
ST JOSEPH COUNTY, MICHIGAN

PROPRIETOR'S CERTIFICATE

SYNDICATE PROPERTIES, INC., A CORPORATION DULY ORGANIZED AND EXISTING UNDER THE LAWS OF THE STATE OF MICHIGAN, BY JERRY L. BURRIS, PRESIDENT, AND GLENN M. SWISHER, CHAIRMAN, AS PROPRIETOR, HAS CAUSED THE LAND EMBRACED IN THIS PLAT TO BE SURVEYED, DIVIDED, MAPPED, AND DEDICATED AS REPRESENTED ON THIS PLAT AND THAT THE ROADS ARE FOR THE USE OF THE PUBLIC; THAT THE PUBLIC UTILITY EASEMENTS ARE PRIVATE EASEMENTS AND THAT ALL OTHER EASEMENTS ARE FOR THE USES SHOWN ON THE PLAT.

SYNDICATE PROPERTIES, INC.
5610 CRAWFORDSVILLE ROAD
INDIANAPOLIS, INDIANA 46224

Richard A. Sullivan
RICHARD A. SULLIVAN
WITNESS

Jerry L. Burris
JERRY L. BURRIS
PRESIDENT

Nancy C. Fisher
NANCY C. FISHER
WITNESS

Glenn M. Swisher
GLENN M. SWISHER
CHAIRMAN

ACKNOWLEDGEMENT

STATE OF INDIANA^{SS}
HAMILTON COUNTY

PERSONALLY CAME BEFORE ME THIS 15th DAY OF December, 1983, JERRY L. BURRIS, PRESIDENT, AND GLENN M. SWISHER, CHAIRMAN OF THE ABOVE NAMED CORPORATION, TO ME KNOWN TO BE THE PERSONS WHO EXECUTED THE FOREGOING INSTRUMENT, AND TO ME KNOWN TO BE SUCH PRESIDENT AND ASSISTANT SECRETARY-TREASURER OF SAID CORPORATION, AND ACKNOWLEDGED THAT THEY EXECUTED THE FOREGOING INSTRUMENT AS THE FREE ACT AND DEED OF SAID CORPORATION, BY ITS AUTHORITY.

NOTARY PUBLIC Richard A. Sullivan HAMILTON COUNTY, INDIANA
RICHARD A. SULLIVAN
MY COMMISSION EXPIRES 8/9/85

PROPRIETOR'S CERTIFICATE

KEY INDUSTRIES, INC., A CORPORATION DULY ORGANIZED AND EXISTING UNDER THE LAWS OF THE STATE OF MICHIGAN, BY DENNIS O. BAKER, PRESIDENT, AND PETER J. MARR, VICE PRESIDENT, AS PROPRIETOR, HAS CAUSED THE LAND EMBRACED ON THIS PLAT TO BE SURVEYED, DIVIDED, MAPPED, AND DEDICATED AS REPRESENTED ON THIS PLAT AND THAT THE ROADS ARE FOR THE USE OF THE PUBLIC; THAT THE PUBLIC UTILITY EASEMENTS ARE PRIVATE EASEMENTS AND THAT ALL OTHER EASEMENTS ARE FOR THE USES SHOWN ON THE PLAT.

KEY INDUSTRIES, INC.
RR #2
STURGIS, MICHIGAN 49091

Dennis O. Baker
DENNIS O. BAKER, PRESIDENT

Peter J. Marr
PETER J. MARR
VICE PRESIDENT

ACKNOWLEDGEMENT

STATE OF MICHIGAN^{SS}
ST. JOSEPH COUNTY

PERSONALLY CAME BEFORE ME THIS 17th DAY OF January, 1984, DENNIS O. BAKER, PRESIDENT, AND PETER J. MARR, VICE PRESIDENT, OF THE ABOVE NAMED CORPORATION, TO ME KNOWN TO BE THE PERSONS WHO EXECUTED THE FOREGOING INSTRUMENT, AND TO ME KNOWN TO BE SUCH PRESIDENT AND VICE PRESIDENT OF SAID CORPORATION, AND ACKNOWLEDGED THAT THEY EXECUTED THE FOREGOING INSTRUMENT AS THE FREE ACT AND DEED OF SAID CORPORATION, BY ITS AUTHORITY.

NOTARY PUBLIC Nancy C. Fisher ST. JOSEPH COUNTY, MICHIGAN
NANCY C. FISHER
MY COMMISSION EXPIRES June 25, 1986



Charles W. Glaser

PROPRIETOR'S CERTIFICATE

WE AS PROPRIETORS CERTIFY THAT WE CAUSED THE LAND EMBRACED IN THIS PLAT TO BE SURVEYED, DIVIDED, MAPPED AND DEDICATED AS REPRESENTED ON THIS PLAT AND THAT THE ROADS ARE FOR THE USE OF THE PUBLIC; THAT THE PUBLIC UTILITY EASEMENTS ARE PRIVATE EASEMENTS AND THAT ALL OTHER EASEMENTS ARE FOR THE USES SHOWN ON THE PLAT.

AMERICAN FLETCHER NATIONAL BANK
6 TRUST CO.
111 MONUMENT CIRCLE
INDIANAPOLIS, INDIANA 46277

Mia Yoncas
MIA YONCAS
WITNESS

James M. Dimitroff
JAMES M. DIMITROFF, ASSISTANT VICE PRESIDENT AND TRUST OFFICER, TRUSTEE OF THE ECONOMIC DEVELOPMENT CORPORATION OF THE CITY OF STURGIS, LIBER 436, ST. JOSEPH COUNTY RECORDS.
TRUSTEE

Nancy C. Fisher
NANCY C. FISHER
WITNESS

Mark O'Hare
MARK O'HARE, TRUST OFFICER, TRUSTEE FOR THE ECONOMIC DEVELOPMENT CORPORATION OF THE CITY OF STURGIS, LIBER 436, PAGE 318, ST. JOSEPH COUNTY RECORDS

ACKNOWLEDGEMENT

STATE OF INDIANA^{SS}
MARTON COUNTY

PERSONALLY CAME BEFORE ME THIS 10th DAY OF January, 1984, JAMES M. DIMITROFF, ASSISTANT VICE PRESIDENT, AND TRUST OFFICER, AND MARK O'HARE, TRUST OFFICER, OF THE ABOVE NAMED CORPORATION, TRUSTEES FOR THE ECONOMIC DEVELOPMENT CORPORATION OF THE CITY OF STURGIS, LIBER 436, PAGE 318, ST. JOSEPH COUNTY RECORDS, TO ME KNOWN TO BE THE PERSONS WHO EXECUTED THE FOREGOING INSTRUMENT, AND TO ME KNOWN TO BE SUCH TRUSTEES AND ASSISTANT VICE PRESIDENT AND TRUST OFFICER OF SAID CORPORATION, AND ACKNOWLEDGED THAT THEY EXECUTED THE FOREGOING INSTRUMENT AS THE FREE ACT AND DEED OF SAID CORPORATION, BY ITS AUTHORITY.

NOTARY PUBLIC James F. Nau MARTON COUNTY, INDIANA
JAMES F. NAU
MY COMMISSION EXPIRES May 10, 1985

PROPRIETOR'S CERTIFICATE

OWENS-CLASSICS, INC., AN INDIANA CORPORATION OPERATING UNDER THE LAWS OF THE STATE OF MICHIGAN, BY DENNIS O. BAKER, PRESIDENT, AND PETER J. MARR, VICE PRESIDENT, AS PROPRIETOR, HAS CAUSED THE LAND EMBRACED IN THIS PLAT TO BE SURVEYED, DIVIDED, MAPPED, AND DEDICATED AS REPRESENTED ON THIS PLAT AND THAT THE ROADS ARE FOR THE USE OF THE PUBLIC; THAT THE PUBLIC UTILITY EASEMENTS ARE PRIVATE EASEMENTS AND ALL OTHER EASEMENTS ARE FOR THE USES SHOWN ON THE PLAT.

OWENS-CLASSICS, INC.
P.O. BOX 628
STURGIS, MICHIGAN 49091

Dennis O. Baker
DENNIS O. BAKER, PRESIDENT

Peter J. Marr
PETER J. MARR
VICE PRESIDENT

ACKNOWLEDGEMENT

STATE OF MICHIGAN^{SS}
ST. JOSEPH COUNTY

PERSONALLY CAME BEFORE ME THIS 17th DAY OF January, 1984, DENNIS O. BAKER, PRESIDENT, AND PETER J. MARR, VICE PRESIDENT, OF THE ABOVE NAMED CORPORATION, TO ME KNOWN TO BE THE PERSONS WHO EXECUTED THE FOREGOING INSTRUMENT, AND TO ME KNOWN TO BE SUCH PRESIDENT AND VICE PRESIDENT OF SAID CORPORATION, AND ACKNOWLEDGED THAT THEY EXECUTED THE FOREGOING INSTRUMENT AS THE FREE ACT AND DEED OF SAID CORPORATION, BY ITS AUTHORITY.

NOTARY PUBLIC, Nancy C. Fisher ST. JOSEPH COUNTY, MICHIGAN
NANCY C. FISHER
MY COMMISSION EXPIRES June 25, 1986

STURGIS AIRPORT INDUSTRIAL PARK

A PART OF THE EAST 1/2 OF SECTION 2, T 8S, R 10W, CITY OF STURGIS,
ST JOSEPH COUNTY, MICHIGAN

PROPRIETOR'S CERTIFICATE-MUNICIPAL CORPORATION

THE CITY OF STURGIS, A MUNICIPAL CORPORATION DULY ORGANIZED AND EXISTING UNDER THE LAWS OF THE STATE OF MICHIGAN, BY CAROL F. RAMBADI, CLERK-TREASURER, AND DONALD EASTERDAY, ITS VICE-MAYOR, HAS CAUSED THE LAND EMBRACED IN THIS PLAT TO BE SURVEYED, MAPPED, AND DEDICATED AS REPRESENTED ON THIS PLAT, AND THAT THE ROADS ARE FOR THE USE OF THE PUBLIC; THAT THE PUBLIC UTILITY EASEMENTS ARE PRIVATE EASEMENTS AND THAT ALL OTHER EASEMENTS ARE FOR THE USES SHOWN ON THE PLAT.

THE CITY OF STURGIS
130 NORTH NOTTAWA STREET
P.O. BOX 280
STURGIS, MICHIGAN 49091

Mary Wilman
MARY WILMAN, WITNESS

Carol F. Rambadi
CAROL F. RAMBADI, CLERK-TREASURER

Donald Easterday
DONALD EASTERDAY, ITS VICE-MAYOR

ACKNOWLEDGEMENT-MUNICIPAL CORPORATION

STATE OF MICHIGAN
ST. JOSEPH COUNTY

PERSONALLY CAME BEFORE ME THIS 2nd DAY OF February, 1984. CAROL F. RAMBADI, CLERK-TREASURER AND DONALD EASTERDAY, VICE MAYOR, OF THE ABOVE NAMED CORPORATION, TO ME, TO BE KNOWN TO BE THE PERSONS WHO EXECUTED THE FOREGOING INSTRUMENT, AND TO BE KNOWN TO BE SUCH MAYOR AND VICE MAYOR OF SAID CORPORATION, AND ACKNOWLEDGED THAT THEY EXECUTED THE FOREGOING INSTRUMENT AS THE FREE ACT AND DEED OF SAID CORPORATION, BY ITS AUTHORITY.

NOTARY PUBLIC Mary Wilman, ST. JOSEPH COUNTY, MICHIGAN
MY COMMISSION EXPIRES September 23, 1984.

PROPRIETOR'S CERTIFICATE

I, AS PROPRIETOR, CERTIFY THAT I HAVE CAUSED THE LAND EMBRACED IN THIS PLAT TO BE SURVEYED, MAPPED, AND DEDICATED AS REPRESENTED ON THIS PLAT, AND THAT THE ROADS ARE FOR THE USE OF THE PUBLIC; THAT THE PUBLIC UTILITY EASEMENTS ARE PRIVATE EASEMENTS AND THAT ALL OTHER EASEMENTS ARE FOR THE USES SHOWN ON THE PLAT.

R. E. SAYERS, WITNESS
Nancy C. Fisher
NANCY C. FISHER, WITNESS
GORDON D. MORRIS
P.O. BOX 239
WHITE PIGEON, MICHIGAN 49099

ACKNOWLEDGEMENT

STATE OF MICHIGAN
ST. JOSEPH COUNTY

PERSONALLY CAME BEFORE ME THIS 14th DAY OF February, 1984, GORDON D. MORRIS, A SINGLE MAN, TO ME KNOWN TO BE THE PERSON WHO EXECUTED THE FOREGOING INSTRUMENT, AND ACKNOWLEDGED THAT HE EXECUTED THE SAME AS HIS FREE ACT AND DEED.

NOTARY PUBLIC Nancy C. Fisher, ST. JOSEPH COUNTY, MICHIGAN
MY COMMISSION EXPIRES June 25, 1986.

PROPRIETOR'S CERTIFICATE

WE, AS PROPRIETORS, CERTIFY THAT WE HAVE CAUSED THE LAND EMBRACED IN THIS PLAT TO BE SURVEYED, MAPPED, AND DEDICATED AS REPRESENTED ON THIS PLAT AND THAT THE ROADS ARE FOR THE USE OF THE PUBLIC; THAT THE PUBLIC UTILITY EASEMENTS ARE PRIVATE EASEMENTS AND THAT ALL OTHER EASEMENTS ARE FOR THE USES SHOWN ON THE PLAT.

R. E. SAYERS, WITNESS
Heber Stanley Sturgis
HEBER STANLEY STURGIS
560 WEST LAFAYETTE STREET
STURGIS, MICHIGAN 49091

Nancy C. Fisher
NANCY C. FISHER, WITNESS
Bernice E. Sturgis
BERNICE E. STURGIS
560 WEST LAFAYETTE STREET
STURGIS, MICHIGAN 49091

Mark Wilman

ACKNOWLEDGEMENT

STATE OF MICHIGAN
ST. JOSEPH COUNTY

PERSONALLY CAME BEFORE ME THIS 1st DAY OF February, 1984. HEBER STANLEY STURGIS AND BERNICE E. STURGIS, HUSBAND AND WIFE, TO ME KNOWN TO BE THE PERSONS WHO EXECUTED THE FOREGOING INSTRUMENT, AND ACKNOWLEDGED THAT THEY EXECUTED THE SAME AS THEIR FREE ACT AND DEED.

NOTARY PUBLIC Nancy C. Fisher, ST. JOSEPH COUNTY, MICHIGAN.
MY COMMISSION EXPIRES June 25, 1986.

PROPRIETOR'S CERTIFICATE

I, AS PROPRIETOR, CERTIFY THAT I HAVE CAUSED THE LAND EMBRACED IN THIS PLAT TO BE SURVEYED, MAPPED, AND DEDICATED AS REPRESENTED ON THIS PLAT AND THAT THE ROADS ARE FOR THE USE OF THE PUBLIC; THAT THE PUBLIC UTILITY EASEMENTS ARE PRIVATE EASEMENTS AND THAT ALL OTHER EASEMENTS ARE FOR THE USES SHOWN ON THE PLAT.

R. E. SAYERS, WITNESS
William J. Campbell
WILLIAM J. CAMPBELL, WITNESS
TRUMAN ROBERTS, D/B/A/ PARMA LAND COMPANY, A PROPRIETORSHIP, BY THOMAS R. MC LAUGHLIN AS PERSONAL REPRESENTATIVE OF THE ESTATE OF THOMAS R. ROBERTS, DECEASED, D/B/A/ PARMA LAND COMPANY

Thomas R. McLaughlin
THOMAS R. MC LAUGHLIN
603 NORTH NOTTAWA STREET
STURGIS, MICHIGAN 49091

ACKNOWLEDGEMENT

STATE OF MICHIGAN
ST. JOSEPH COUNTY

PERSONALLY CAME BEFORE ME THIS 2nd DAY OF February, 1984. THOMAS R. MC LAUGHLIN, AS PERSONAL REPRESENTATIVE OF THE ESTATE OF THOMAS R. ROBERTS, DECEASED, BY PARMA LAND COMPANY, TO ME KNOWN TO BE SUCH PERSONAL REPRESENTATIVE OF THE FOREGOING INSTRUMENT AND TO ME KNOWN TO BE SUCH PERSONAL REPRESENTATIVE OF THE SAID ESTATE OF THOMAS R. ROBERTS, DECEASED, AND ACKNOWLEDGED THAT HE EXECUTED THE FOREGOING INSTRUMENT AS THE FREE ACT AND DEED OF SAID ESTATE, BY ITS AUTHORITY.

NOTARY PUBLIC William J. Campbell, ST. JOSEPH COUNTY, MICHIGAN.
MY COMMISSION EXPIRES July 15, 1987.

PROPRIETOR'S CERTIFICATE

UNIVERSAL MILL-CRAFT, INC., A CORPORATION DULY ORGANIZED AND EXISTING UNDER THE LAWS OF THE STATE OF MICHIGAN, BY RICHARD W. STREFLING, PRESIDENT AND RICHARD W. STREFLING, SECRETARY, AS PROPRIETOR, HAS CAUSED THE LAND EMBRACED IN THIS PLAT TO BE SURVEYED, MAPPED, AND DEDICATED AS REPRESENTED ON THIS PLAT, AND THAT THE ROADS ARE FOR THE USE OF THE PUBLIC; THAT THE PUBLIC UTILITY EASEMENTS ARE PRIVATE EASEMENTS AND THAT ALL OTHER EASEMENTS ARE FOR THE USES SHOWN ON THE PLAT.

UNIVERSAL MILL-CRAFT, INC.
810 BRADUS STREET
STURGIS, MICHIGAN 49091

Richard W. Strefling
RICHARD W. STREFLING, PRESIDENT
Nancy Hitchie
NANCY HITCHIE, SECRETARY

ACKNOWLEDGEMENT

STATE OF MICHIGAN
ST. JOSEPH COUNTY

PERSONALLY CAME BEFORE ME THIS 17th DAY OF February, 1984. RICHARD W. STREFLING, PRESIDENT AND RICHARD W. STREFLING, SECRETARY, OF THE ABOVE NAMED CORPORATION, TO ME KNOWN TO BE THE PERSONS WHO EXECUTED THE FOREGOING INSTRUMENT, AND TO ME KNOWN TO BE SUCH PRESIDENT AND SECRETARY OF SAID CORPORATION, AND ACKNOWLEDGED THAT THEY EXECUTED THE FOREGOING INSTRUMENT AS THE FREE ACT AND DEED OF SAID CORPORATION, BY ITS AUTHORITY.

NOTARY PUBLIC Debra Slack, ST. JOSEPH COUNTY, MICHIGAN.
MY COMMISSION EXPIRES September 12, 1987.

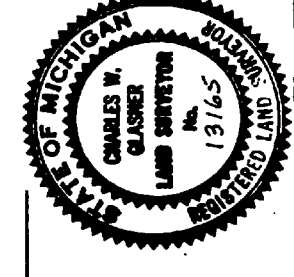

STURGIS AIRPORT INDUSTRIAL PARK

A PART OF THE EAST 1/2 OF SECTION 2, T 8S, R 10W, CITY OF STURGIS,
ST. JOSEPH COUNTY, MICHIGAN

PROPRIETOR'S CERTIFICATE

CO-PARTNERSHIP
WE, AS PROPRIETORS, CERTIFY THAT WE CAUSED THE LAND EMBRACED IN THIS PLAT TO BE SURVEYED, DIVIDED, MAPPED, AND DEDICATED AS REPRESENTED ON THIS PLAT AND THAT THE ROADS ARE FOR THE USE OF THE PUBLIC; THAT THE PUBLIC UTILITY EASEMENTS ARE PRIVATE EASEMENTS AND THAT ALL OTHER EASEMENTS ARE FOR THE USES SHOWN ON THE PLAT.

UNION ASSOCIATES
A CO-PARTNERSHIP*
1616 WEST PIERCE STREET
MILWAUKEE, WISCONSIN 53204

Edward V. Balger
EDWARD V. BALGER, WITNESS

A. Saichek
M. SAICHEK, CO-PARTNER

Fred Whikler
FRED WHIKLER, WITNESS

R.B. Saichek
R.B. SAICHEK, CO-PARTNER

* DOCUMENT NO. 405-7330
RECORDED OCTOBER 10, 1963
LIBER 158, PAGE 57, MILWAUKEE COUNTY, WISCONSIN

ACKNOWLEDGEMENT

CO-PARTNERSHIP
STATE OF WISCONSIN
MILWAUKEE COUNTY

PERSONALLY CAME BEFORE ME THIS 22 DAY OF MARCH, 1964,
M. SAICHEK, CO-PARTNER, AND R.B. SAICHEK, CO-PARTNER, OF THE ABOVE
NAMED CO-PARTNERSHIP, TO ME KNOWN TO BE THE PERSONS WHOSE NAMES
FOREGOING INSTRUMENT, AND TO ME KNOWN TO BE THE PERSONS WHOSE NAMES
CO-PARTNERSHIP, AND ACKNOWLEDGED THAT THEY EXECUTED THE FOREGOING
INSTRUMENT AS SUCH CO-PARTNERS AS THE FREE ACT AND DEED OF SAID
CO-PARTNERSHIP.

NOTARY PUBLIC *Jean Boelter* MILWAUKEE COUNTY, WISCONSIN
JEAN BOELTER, WITNESS
MY COMMISSION EXPIRES 12-1-65

PROPRIETOR'S CERTIFICATE

THE THREE RIVERS SAVINGS AND LOAN ASSOCIATION, THREE RIVERS, MICHIGAN,
A CORPORATION DULY ORGANIZED AND EXISTING UNDER THE LAWS OF THE STATE
OF MICHIGAN, BY WILLIAM MITCHELL, PRESIDENT, AND JOHN W. YEARLING,
ASSISTANT VICE PRESIDENT, AS PROPRIETOR, HAS CAUSED THE LAND AND
ON THIS PLAT TO BE SURVEYED, DIVIDED, MAPPED, AND DEDICATED AS REPRESENTED
ON THIS PLAT AND THAT THE ROADS ARE FOR THE USE OF THE PUBLIC; THAT
THE PUBLIC UTILITY EASEMENTS ARE PRIVATE EASEMENTS AND THAT ALL OTHER
EASEMENTS ARE FOR THE USES SHOWN ON THE PLAT.

THREE RIVERS SAVINGS AND LOAN
ASSOCIATION
123 PORTAGE STREET
THREE RIVERS, MICHIGAN 49093

William Mitchell
WILLIAM MITCHELL, PRESIDENT

John W. Yearling
JOHN W. YEARLING, ASSISTANT VICE
PRESIDENT

ACKNOWLEDGEMENT-CORPORATE

STATE OF MICHIGAN
ST. JOSEPH COUNTY'S

PERSONALLY CAME BEFORE ME THIS 14th DAY OF January, 1964
WILLIAM MITCHELL, PRESIDENT, AND JOHN W. YEARLING, ASSISTANT VICE
PRESIDENT, OF THE ABOVE NAMED CORPORATION, AND TO ME KNOWN TO BE
PERSONS WHOSE NAMES ARE ON THE FOREGOING INSTRUMENT, AND TO ME KNOWN TO BE
PRESIDENT AND ASSISTANT VICE PRESIDENT OF SAID CORPORATION, AND
ACKNOWLEDGED THAT THEY EXECUTED THE FOREGOING INSTRUMENT AS THE FREE
ACT AND DEED OF SAID CORPORATION, BY ITS AUTHORITY.

NOTARY PUBLIC *Shirley Stewart* ST. JOSEPH COUNTY, MICHIGAN
SHIRLEY STEWART, WITNESS
MY COMMISSION EXPIRES Apr. 12, 1964

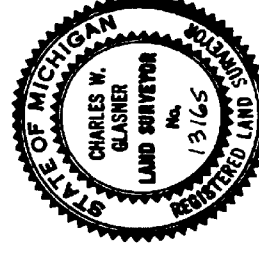

Charles W. Glaser

PROPRIETOR'S CERTIFICATE

WE, AS PROPRIETORS, CERTIFY THAT WE HAVE CAUSED THE LAND EMBRACED IN THIS PLAT TO BE SURVEYED, DIVIDED, MAPPED, AND DEDICATED AS REPRESENTED ON THIS PLAT AND THAT THE ROADS ARE FOR THE USE OF THE PUBLIC; THAT THE PUBLIC UTILITY EASEMENTS ARE PRIVATE EASEMENTS AND THAT ALL OTHER EASEMENTS ARE FOR THE USES SHOWN ON THE PLAT.

R.E. Sayers
R.E. SAYERS, WITNESS

Dr. Joseph C. Muhler
DR. JOSEPH C. MUHLER
70883 KLINGER LAKE ROAD
STURGIS, MICHIGAN 49091

Nancy C. Fisher
NANCY C. FISHER, WITNESS

Margaret J. Muhler
MARGARET J. MUHLER
70883 KLINGER LAKE ROAD
STURGIS, MICHIGAN 49091

ACKNOWLEDGEMENT

STATE OF MICHIGAN'S
ST. JOSEPH COUNTY'S

PERSONALLY CAME BEFORE ME THIS 22d DAY OF January, 1964,
DR. JOSEPH C. MUHLER AND MARGARET J. MUHLER, HUSBAND AND WIFE, TO ME KNOWN
TO BE THE PERSONS WHOSE NAMES ARE ON THE FOREGOING INSTRUMENT AND
ACKNOWLEDGED THAT THEY EXECUTED THE SAME AS THEIR FREE ACT AND DEED.

NOTARY PUBLIC *Nancy C. Fisher* ST. JOSEPH COUNTY, MICHIGAN
NANCY C. FISHER, WITNESS
MY COMMISSION EXPIRES June 25, 1966

PROPRIETOR'S CERTIFICATE

WE, AS PROPRIETORS, CERTIFY THAT WE HAVE CAUSED THE LAND EMBRACED IN THIS PLAT TO BE SURVEYED, DIVIDED, MAPPED, AND DEDICATED AS REPRESENTED ON THIS PLAT AND THAT THE ROADS ARE FOR THE USE OF THE PUBLIC; THAT THE PUBLIC UTILITY EASEMENTS ARE PRIVATE EASEMENTS AND THAT ALL OTHER EASEMENTS ARE FOR THE USES SHOWN ON THE PLAT.

William Mc Donough
WILLIAM MC DONOUGH, WITNESS

Richard H. White
RICHARD H. WHITE
46 NORTH CIRCLE DRIVE
COLDWATER, MICHIGAN 49036

Delores J. White
DELORES J. WHITE, WITNESS

Delores J. White
46 NORTH CIRCLE DRIVE
COLDWATER, MICHIGAN 49036

ACKNOWLEDGEMENT

STATE OF MICHIGAN'S
ST. JOSEPH COUNTY'S

PERSONALLY CAME BEFORE ME THIS 10th DAY OF January, 1964,
RICHARD H. WHITE AND DELORES J. WHITE, HUSBAND AND WIFE, TO ME KNOWN
TO BE THE PERSONS WHO EXECUTED THE FOREGOING INSTRUMENT, AND
ACKNOWLEDGED THAT THEY EXECUTED THE SAME AS THEIR FREE ACT AND DEED.

NOTARY PUBLIC *Nancy C. Fisher* ST. JOSEPH COUNTY, MICHIGAN
NANCY C. FISHER, WITNESS
MY COMMISSION EXPIRES June 25, 1966

STURGIS AIRPORT INDUSTRIAL PARK

A PART OF THE EAST 1/2 OF SECTION 2, T 8 S, R 10 W, CITY OF STURGIS,
ST. JOSEPH COUNTY, MICHIGAN

PROPRIETOR'S CERTIFICATE

CONSUMERS' SAND & GRAVEL CO., A MICHIGAN CORPORATION OPERATING UNDER THE LAWS OF THE STATE OF MICHIGAN, BY TOM W. THOMAS, PRESIDENT AND DONALD B. THOMAS, SECRETARY, AS PROPRIETORS, HAVE CAUSED THE LAND ENCOMBRACED IN THIS PLAT TO BE SURVEYED, DIVIDED, MAPPED, AND DEDICATED TO THE USES SHOWN ON THE PLAT, AND THAT THE ROADS ARE FOR THE USE OF THE PUBLIC, THAT THE PUBLIC UTILITY EASEMENTS ARE PRIVATE EASEMENTS AND THAT ALL OTHER EASEMENTS ARE FOR THE USES SHOWN ON THE PLAT.

CONSUMERS' SAND & GRAVEL CO.
P.O. BOX 231
KALAMAZOO, MICHIGAN 49005

Kenneth Baker
KENNETH BAKER, WITNESS

Tom W. Thomas
TOM W. THOMAS, PRESIDENT

R. E. Sayers
R. E. SAYERS, WITNESS

Stephen A. Thomas
STEPHEN A. THOMAS, VICE PRESIDENT

ACKNOWLEDGEMENT

STATE OF MICHIGAN
KALAMAZOO COUNTY

PERSONALLY CAME BEFORE ME THIS 17th DAY OF DECEMBER, 1984, TOM W. THOMAS, PRESIDENT, AND DONALD B. THOMAS, SECRETARY, OF THE ABOVE NAMED CORPORATION, TO ME KNOWN TO BE SUCH PRESIDENT AND SECRETARY OF SAID CORPORATION, AND ACKNOWLEDGED THAT THEY EXECUTED THE FOREGOING INSTRUMENT AS THE FREE ACT AND DEED OF SAID CORPORATION, BY ITS AUTHORITY.

NOTARY PUBLIC *James R. Sayers* Kalamazoo COUNTY, MICHIGAN.

MY COMMISSION EXPIRES June 25, 1985.

PROPRIETOR'S CERTIFICATE

WE, AS PROPRIETORS, CERTIFY THAT WE HAVE CAUSED THE LAND ENBRACED IN THIS PLAT TO BE SURVEYED, DIVIDED, MAPPED, AND DEDICATED AS REPRESENTED ON THIS PLAT AND THAT THE ROADS ARE FOR THE PUBLIC; THAT THE PUBLIC UTILITY EASEMENTS ARE PRIVATE EASEMENTS AND THAT ALL OTHER EASEMENTS ARE FOR THE USES SHOWN ON THE PLAT.

Douglas M. Perry
DOUGLAS M. PERRY, WITNESS

Clifford Hice
CLIFFORD HICE
28052 KELLY ROAD
STURGIS, MICHIGAN 49091

Kristal L. Marbaugh
KRISTAL L. MARBAUGH, WITNESS

Phyllis J. Hice
PHYLLIS J. HICE
28052 KELLY ROAD
STURGIS, MICHIGAN 49091

ACKNOWLEDGEMENT

STATE OF MICHIGAN SS
ST. JOSEPH COUNTY

PERSONALLY CAME BEFORE THIS 16th DAY OF January, 1988, CLIFFORD HICE AND PHYLLIS J. HICE, HUSBAND AND WIFE, TO ME KNOWN TO BE THE PERSONS WHO EXECUTED THE FOREGOING INSTRUMENT, AND ACKNOWLEDGED THAT THEY EXECUTED THE SAME AS THEIR FREE ACT AND DEED.

NOTARY PUBLIC *Kristal Lou Marbaugh* St. Joseph COUNTY, MICHIGAN.

MY COMMISSION EXPIRES 8/16/89.

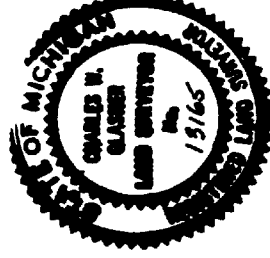

Charles W. Brown

PROPRIETOR'S CERTIFICATE

CO-PARTNERSHIP

WE, AS PROPRIETORS, CERTIFY THAT WE CAUSED THE LAND ENBRACED IN THIS PLAT TO BE SURVEYED, DIVIDED, MAPPED, AND DEDICATED AS REPRESENTED ON THIS PLAT AND THAT THE ROADS ARE FOR THE USE OF THE PUBLIC; THAT THE PUBLIC UTILITY EASEMENTS ARE PRIVATE EASEMENTS AND THAT ALL OTHER EASEMENTS ARE FOR THE USES SHOWN ON THE PLAT.

STURGIS REAL ESTATE ASSOCIATES
A CO-PARTNERSHIP*
P.O. BOX 174
STURGIS, MICHIGAN 49091

Nancy C. Fisher
NANCY C. FISHER, WITNESS

Robert Griffioen
ROBERT GRIFFIOEN, CO-PARTNER

Dawn M. Johns
DAWN M. JOHNS, WITNESS

James Gerschow
JAMES GERSCHOW, CO-PARTNER

* DOCUMENT NO. 4564
RECORDED MARCH 23, 1984
OFFICE OF THE COUNTY CLERK, ST. JOSEPH COUNTY, MICHIGAN

ACKNOWLEDGEMENT

CO-PARTNERSHIP

STATE OF MICHIGAN SS
ST. JOSEPH COUNTY

PERSONALLY CAME BEFORE ME THIS 26th DAY OF December, 1984, ROBERT GRIFFIOEN, CO-PARTNER, AND JAMES GERSCHOW, CO-PARTNER, OF THE ABOVE NAMED CO-PARTNERSHIP, TO ME KNOWN TO BE THE PERSONS WHO EXECUTED THE FOREGOING INSTRUMENT, AND TO ME KNOWN TO BE SUCH CO-PARTNERS OF SAID CO-PARTNERSHIP, AND ACKNOWLEDGED THAT THEY EXECUTED THE FOREGOING INSTRUMENT AS SUCH CO-PARTNERS AS THE FREE ACT AND DEED OF SAID CO-PARTNERSHIP.

NOTARY PUBLIC *Nancy C. Fisher* St. Joseph COUNTY, MICHIGAN.

MY COMMISSION EXPIRES June 25, 1986.

PROPRIETOR'S CERTIFICATE

ISIS, INC., AN INDIANA CORPORATION, BY LEE L. DALLAS, PRESIDENT AND ALLAN J. LUDWIG, SECRETARY AS PROPRIETOR, HAS CAUSED THE LAND TO BE SURVEYED, DIVIDED, MAPPED AND DEDICATED AS REPRESENTED ON THIS PLAT AND THAT THE ROADS ARE FOR THE USE OF THE PUBLIC; THAT THE PUBLIC UTILITY EASEMENTS ARE PRIVATE EASEMENTS AND THAT ALL OTHER EASEMENTS ARE FOR THE USES SHOWN ON THE PLAT.

ISIS, INC.
P.O. BOX 232
NAPPANEE, INDIANA 46550

Lee L. Dallas
LEE L. DALLAS, PRESIDENT

Allan J. Ludwig
ALLAN J. LUDWIG, SECRETARY

ACKNOWLEDGEMENT

STATE OF INDIANA
COUNTY, SS

PERSONALLY CAME BEFORE ME THIS 27th DAY OF February, 1988, LEE L. DALLAS, PRESIDENT AND ALLAN J. LUDWIG, SECRETARY OF THE ABOVE NAMED CORPORATION, TO ME KNOWN TO BE THE PERSON WHO EXECUTED THE FOREGOING INSTRUMENT, AND TO ME KNOWN TO BE SUCH PRESIDENT AND SECRETARY OF SAID CORPORATION, AND ACKNOWLEDGED THAT HE EXECUTED THE FOREGOING INSTRUMENT AS THE FREE ACT AND DEED OF SAID CORPORATION, BY ITS AUTHORITY.

NOTARY PUBLIC *Laurie A. Highland* Elkhart COUNTY INDIANA.

MY COMMISSION EXPIRES June 2, 1989.

STURGIS AIRPORT INDUSTRIAL PARK

A PART OF THE EAST 1/2 OF SECTION 2, T 8S, R 10W, CITY OF STURGIS,
ST. JOSEPH COUNTY, MICHIGAN

PROPRIETOR'S CERTIFICATE

WE AS PROPRIETORS CERTIFY THAT WE CAUSED THE LAND EMBRACED ON THIS PLAT TO BE SURVEYED, DIVIDED, MAPPED AND DEDICATED AS REPRESENTED ON THIS PLAT AND THAT THE ROADS ARE FOR THE USE OF THE PUBLIC. THAT THE PUBLIC UTILITY EASEMENTS ARE PRIVATE EASEMENTS AND THAT ALL OTHER EASEMENTS ARE FOR THE USES SHOWN ON THE PLAT.

COMERICA BANK-KALAMAZOO
151 ROSE STREET
KALAMAZOO, MICHIGAN 49007

Andrea M. Mahone
ANDREA M. MAHONE
WITNESS

Wayne G. Ramsey
WAYNE G. RAMSEY, VICE PRESIDENT,
TRUSTEE FOR JAMES H. HAAS PROJECT
LIBER 522, PAGE 936, ST. JOSEPH
COUNTY RECORDS

Margaret L. Blodgett
MARGARET L. BLODGETT
WITNESS

Thomas A. Datman
THOMAS A. DATMAN, SR. VICE PRESIDENT
TRUSTEE FOR JAMES H. HAAS PROJECT
LIBER 522, PAGE 936, ST. JOSEPH
COUNTY RECORDS

ACKNOWLEDGEMENT
STATE OF MICHIGAN SS
KALAMAZOO COUNTY

PERSONALLY CAME BEFORE ME THIS 14th DAY OF October, 1987,
WAYNE G. RAMSEY, VICE PRESIDENT, AND THOMAS A. DATMAN, SR. VICE PRESIDENT,
OF THE ABOVE NAMED CORPORATION, CO-TRUSTEES FOR JAMES H. HAAS PROJECT LIBER
522, PAGE 936, ST. JOSEPH COUNTY RECORDS, TO ME KNOWN TO BE THE PERSONS
WHO EXECUTED THE FOREGOING INSTRUMENT, AND TO ME KNOWN TO BE SUCH VICE
PRESIDENT AND SR. VICE PRESIDENT OF SAID CORPORATION, AND ACKNOWLEDGED
THAT THEY EXECUTED THE FOREGOING INSTRUMENT AS THE FREE ACT AND DEED
OF SAID CORPORATION, BY ITS AUTHORITY.

NOTARY PUBLIC *Yvonne E. Shoemaker*, Kalamazoo COUNTY, MICHIGAN
YVONNE E. SHOEMAKER
MY COMMISSION EXPIRES 12-9-90

PROPRIETOR'S CERTIFICATE

WE AS PROPRIETORS CERTIFY THAT WE CAUSED THE LAND EMBRACED IN THIS PLAT TO BE SURVEYED, DIVIDED, MAPPED, AND DEDICATED AS REPRESENTED ON THIS PLAT AND THAT THE ROADS ARE FOR THE USE OF THE PUBLIC. THAT THE PUBLIC UTILITY EASEMENTS ARE PRIVATE EASEMENTS AND THAT ALL OTHER EASEMENTS ARE FOR THE USES SHOWN ON THE PLAT.

Charles W. Wade Ven
CHARLES W. WADE VEN
WITNESS

M. J. Krueger, Co-Trustee
M. J. KRUEGER, CO-TRUSTEE
30 NORTH LA SALLE STREET
CHICAGO, ILLINOIS 60677, THIRD
TRUSTEE TO THE ABOVE NAMED PUBLIC
CORPORATION, AND THE
SUPERVISOR OF THE ASSUMPTION OF THE
INDEBTURE OF ASSUMPTION, EXECUTED
BY GTE MTO INC. RECORDED IN
LIBER 547, PAGE 208, ST. JOSEPH CO.
RECORDS, MICHIGAN

ACKNOWLEDGEMENT
STATE OF ILLINOIS SS
COOK COUNTY

PERSONALLY CAME BEFORE ME THIS 8th DAY OF FEBRUARY, 1988,
M. J. KRUEGER CO-TRUSTEE, TO ME KNOWN TO BE THE PERSON WHO EXECUTED
THE FOREGOING INSTRUMENT, AND TO ME KNOWN TO BE THE PERSON WHO EXECUTED THE
FOREGOING INSTRUMENT AS SUCH CO-TRUSTEE AS THEIR FREE ACT AND DEED.

NOTARY PUBLIC *William H. Cook*, Cook COUNTY, ILLINOIS
W. WASHINGTON
MY COMMISSION EXPIRES July 31, 1988



Charles W. Wade Ven

PROPRIETOR'S CERTIFICATE

THE MICHIGAN STRATEGIC FUND, A MICHIGAN PUBLIC CORPORATION WHOSE ADDRESS IS P.O. BOX 30227, LANSING, MICHIGAN 48909, BY LAWRENCE R. SCHRUBEN, LOAN OFFICER, AND ROY A. PENTILLA, LOAN OFFICER, CAUSED THE LAND EMBRACED ON THIS PLAT TO BE SURVEYED, DIVIDED, MAPPED AND DEDICATED AS REPRESENTED ON THIS PLAT. THAT THE ROADS WHICH FALL WITHIN THE BOUNDARY OF THIS PLAT ARE FOR THE USE OF THE PUBLIC. THAT THE PUBLIC UTILITY EASEMENTS ARE PRIVATE EASEMENTS AND THAT ALL OTHER EASEMENTS ARE FOR THE USES SHOWN ON THIS PLAT.

THE MICHIGAN STRATEGIC FUND
P.O. BOX 30227
LANSING, MICHIGAN 48909
MORTGAGES INTEREST IN LOT 39

Donald C. Andrews
DONALD C. ANDREWS,
WITNESS

Lawrence R. Schruben
LAWRENCE R. SCHRUBEN, MANAGER,
INDUSTRIAL DEVELOPMENT REVENUE
BONDS

Mark J. Mahoney
MARK J. MAHONEY, VICE PRESIDENT,
TRUSTEE FOR JAMES H. HAAS PROJECT
LIBER 522, PAGE 936, ST. JOSEPH
COUNTY RECORDS

Roy A. Pentilla
ROY A. PENTILLA, LOAN OFFICER
STATE OF MICHIGAN SS
INGHAM COUNTY

ACKNOWLEDGEMENT
STATE OF MICHIGAN SS
INGHAM COUNTY

PERSONALLY CAME BEFORE ME THIS 14th DAY OF November, 1987,
LAWRENCE R. SCHRUBEN, MANAGER, INDUSTRIAL DEVELOPMENT BONDS, AND ROY
A. PENTILLA, LOAN OFFICER, OF THE ABOVE NAMED PUBLIC CORPORATION, TO
ME KNOWN TO BE THE PERSONS WHO EXECUTED THE FOREGOING INSTRUMENT, AND
TO ME KNOWN TO BE SUCH MANAGER AND LOAN OFFICER OF SAID PUBLIC CORPO-
RATION, AND ACKNOWLEDGED THAT THEY EXECUTED THE FOREGOING INSTRUMENT
AS THE FREE ACT AND DEED OF SAID CORPORATION, BY ITS AUTHORITY.

NOTARY PUBLIC *Sharon R. Lamtz*, Ingham COUNTY, MICHIGAN.
SHARON R. LAMTZ,
MY COMMISSION EXPIRES 3-24-90

PROPRIETOR'S CERTIFICATE

WE AS PROPRIETORS CERTIFY THAT WE HAVE CAUSED THE LAND EMBRACED IN THIS PLAT TO BE SURVEYED, DIVIDED, MAPPED AND DEDICATED AS REPRESENTED ON THIS PLAT AND THAT THE ROADS ARE FOR THE USE OF THE PUBLIC. THAT THE PUBLIC UTILITY EASEMENTS ARE PRIVATE EASEMENTS AND THAT ALL OTHER EASEMENTS ARE FOR THE USES SHOWN ON THE PLAT.

Donald C. Andrews
DONALD C. ANDREWS
WITNESS

James H. Haas
JAMES H. HAAS
912 HIGHVIEW STREET
VICKSBURG, MICHIGAN 49097

Jane L. Groscoot
JANE L. GROSCOOT
WITNESS

Beverly A. Haas
BEVERLY A. HAAS
11912 HIGHVIEW STREET
VICKSBURG, MICHIGAN 49097

ACKNOWLEDGEMENT
STATE OF MICHIGAN

PERSONALLY CAME BEFORE ME THIS 14 DAY OF October, 1987
JAMES H. HAAS AND BEVERLY A. HAAS, HUSBAND AND WIFE, TO ME KNOWN TO BE
THE PERSONS WHO EXECUTED THE FOREGOING INSTRUMENT, AND ACKNOWLEDGED
THAT THEY EXECUTED THE SAME AS THEIR FREE ACT AND DEED.

NOTARY PUBLIC *Jane L. Groscoot*, Kalamazoo COUNTY, MICHIGAN.
JANE L. GROSCOOT
MY COMMISSION EXPIRES Sept 10, 1988

STURGIS AIRPORT INDUSTRIAL PARK

A PART OF THE EAST 1/2 OF SECTION 2, T8S, R10W, CITY OF STURGIS,
ST. JOSEPH COUNTY, MICHIGAN

PROPRIETOR'S CERTIFICATE

GTE MTD INC., A WISCONSIN CORPORATION, BY WILLIAM H. KEATING, ASSISTANT SECRETARY, AND ROBERT C. STRAUB, JR., VICE PRESIDENT-OPERATIONS SUPPORT, HAS CAUSED THE LAND EMBRACED ON THIS PLAT TO BE SURVEYED, DIVIDED, MAPPED, AND DEDICATED AS REPRESENTED ON THIS PLAT. THESE PRIVATE UTILITY EASEMENTS ARE PRIVATE ROADS ARE FOR THE USE OF THE PUBLIC, THAT THE PUBLIC UTILITY EASEMENTS ARE PRIVATE EASEMENTS AND THAT ALL OTHER EASEMENTS ARE FOR THE USES SHOWN ON THE PLAT.

GTE MTD INC.
198AS NORTH U.S. 31
WESTFIELD, INDIANA 46074

Peggy S. Miller
PEGGY MILLER, WITNESS

William H. Keating
WILLIAM H. KEATING, ASSISTANT SECRETARY

Mary J. Everett
MARY J. EVERETT, WITNESS

Robert C. Straub, Jr.
ROBERT C. STRAUB, JR., VICE-PRESIDENT-OPERATIONS SUPPORT

ACKNOWLEDGEMENT

STATE OF INDIANA

PERSONALLY CAME BEFORE ME THIS 14th DAY OF February, 1987, WILLIAM H. KEATING, ASSISTANT SECRETARY, AND ROBERT C. STRAUB, JR., VICE PRESIDENT-OPERATIONS SUPPORT, OF THE ABOVE NAMED CORPORATION, TO ME KNOWN TO BE THE PERSONS WHO EXECUTED THE FOREGOING INSTRUMENT, AND TO ME KNOWN TO BE SUCH ASSISTANT SECRETARY AND VICE PRESIDENT-OPERATIONS SUPPORT OF SAID CORPORATION, AND ACKNOWLEDGED THAT THEY EXECUTED THE FOREGOING INSTRUMENT AS THE FREE ACT AND DEED OF SAID CORPORATION, BY ITS AUTHORITY.

NOTARY PUBLIC *William J. Everett*, HAMILTON COUNTY, INDIANA
MY COMMISSION EXPIRES *May 12, 1988*

PROPRIETOR'S CERTIFICATE

WE AS PROPRIETOR CERTIFY THAT WE CAUSED THE LAND EMBRACED IN THIS PLAT TO BE SURVEYED, DIVIDED, MAPPED AND DEDICATED AS REPRESENTED ON THIS PLAT AND THAT ALL ROADS ARE FOR THE USE OF THE PUBLIC, THAT THE PUBLIC UTILITY EASEMENTS ARE PRIVATE EASEMENTS AND THAT ALL OTHER EASEMENTS ARE FOR THE USES SHOWN ON THE PLAT.

CONTINENTAL ILLINOIS NATIONAL BANK
AND TRUST COMPANY OF CHICAGO
30 NORTH LA SALLE STREET
CHICAGO, ILLINOIS 60697
CO-TRUSTEE TO THE TWENTY-THIRD SUPPLEMENTAL INDENTURE AND THE INDENTURE OF ASSURANCE EXECUTED BY GTE MTD INC. AND RECORDED IN BOOK 5477 PAGE 208, ST. JOSEPH CO. RECORDS, MICHIGAN

Steven E. Charles
STEVEN E. CHARLES, WITNESS

Lawrence H. Hackett
LAWRENCE H. HACKETT, SECOND VICE PRESIDENT

U. Washington
U. WASHINGTON, WITNESS

Charles W. VanDe Ven
CHARLES W. VANDE VEN, VICE PRESIDENT

ACKNOWLEDGEMENT - CORPORATE

STATE OF ILLINOIS

PERSONALLY CAME BEFORE ME THIS 9th DAY OF February, 1988, LAWRENCE H. HACKETT, SECOND VICE PRESIDENT AND CHARLES W. VANDE VEN, VICE PRESIDENT, OF THE ABOVE NAMED CORPORATION, TO ME KNOWN TO BE THE PERSONS WHO EXECUTED THE FOREGOING INSTRUMENT, AND TO ME KNOWN TO BE SUCH SECOND VICE PRESIDENT AND VICE PRESIDENT OF SAID CORPORATION, AND ACKNOWLEDGED THAT THEY EXECUTED THE FOREGOING INSTRUMENT AS THE FREE ACT AND DEED OF SAID CORPORATION, BY ITS AUTHORITY.

NOTARY PUBLIC *U. Washington*, COOK COUNTY, ILLINOIS
V. WASHINGTON

MY COMMISSION EXPIRES *July 31, 1988*

PROPRIETOR'S CERTIFICATE

CO-PARTNERSHIP

WE, AS PROPRIETORS, CERTIFY THAT WE HAVE CAUSED THE LAND EMBRACED IN THIS PLAT TO BE SURVEYED, DIVIDED, MAPPED, AND DEDICATED AS REPRESENTED ON THIS PLAT AND THAT THE ROADS ARE FOR THE USE OF THE PUBLIC, THAT THE PUBLIC UTILITY EASEMENTS ARE PRIVATE EASEMENTS AND THAT ALL OTHER EASEMENTS ARE FOR THE USES SHOWN ON THE PLAT.

BAKER ASSOCIATES
A CO-PARTNERSHIP*
26049 HELEN ROAD
STURGIS, MICHIGAN 49091

Douglas M. Peary
DOUGLAS M. PEARY, WITNESS

Dennis E. Baker
DENNIS E. BAKER, CO-PARTNER

Kristal L. Marbaugh
KRISTAL L. MARBAUGH, WITNESS

Judith A. Baker
JUDITH A. BAKER, CO-PARTNER

*CO-PARTNERSHIP NO. 659
OFFICE OF THE COUNTY CLERK
ST. JOSEPH COUNTY, MICHIGAN

ACKNOWLEDGEMENT

CO-PARTNERSHIP

PERSONALLY CAME BEFORE ME THIS 21st DAY OF January, 1988, DENNIS E. BAKER, CO-PARTNER, AND JUDITH A. BAKER, CO-PARTNER, OF THE ABOVE NAMED CO-PARTNERSHIP, TO ME KNOWN TO BE THE PERSONS WHO EXECUTED THE FOREGOING INSTRUMENT, AND TO ME KNOWN TO BE SUCH CO-PARTNERS OF SAID CO-PARTNERSHIP, AND ACKNOWLEDGED THAT THEY EXECUTED THE FOREGOING INSTRUMENT AS SUCH CO-PARTNERS AS THE FREE ACT AND DEED OF SAID CO-PARTNERSHIP.

NOTARY PUBLIC *Kristal L. Marbaugh*, ST. JOSEPH COUNTY, MICHIGAN.
KRISTAL L. MARBAUGH, ST. JOSEPH

MY COMMISSION EXPIRES *8/16/89*

PROPRIETOR'S CERTIFICATE - CORPORATE

HICE & SUMMEY, INCORPORATED, A MICHIGAN CORPORATION DULY ORGANIZED AND EXISTING UNDER THE LAWS OF THE STATE OF MICHIGAN, IS GEORGE SUMMEY, PRESIDENT, AND CLIFFORD HICE, SECRETARY. HAS CAUSED THE LAND EMBRACED IN THIS PLAT TO BE SURVEYED, DIVIDED, MAPPED AND DEDICATED AS REPRESENTED ON THIS PLAT. THESE PRIVATE UTILITY EASEMENTS ARE PRIVATE EASEMENTS AND THAT ALL OTHER EASEMENTS ARE FOR THE USES SHOWN ON THIS PLAT.

HICE & SUMMEY, INCORPORATED
800 NORTH CENTREVILLE ROAD
P.O. BOX 260
STURGIS, MICHIGAN 49091

Douglas M. Peary
DOUGLAS M. PEARY, WITNESS

George Summey
GEORGE SUMMEY, PRESIDENT

Kristal L. Marbaugh
KRISTAL L. MARBAUGH, WITNESS

Clifford Hice
CLIFFORD HICE, SECRETARY

ACKNOWLEDGEMENT - CORPORATE

STATE OF MICHIGAN

PERSONALLY CAME BEFORE ME THIS 26th DAY OF January, 1988, GEORGE SUMMEY, PRESIDENT, AND CLIFFORD HICE, SECRETARY, OF THE ABOVE NAMED CORPORATION, TO ME KNOWN TO BE THE PERSONS WHO EXECUTED THE FOREGOING INSTRUMENT, AND TO ME KNOWN TO BE SUCH PRESIDENT AND SECRETARY OF SAID CORPORATION, AND ACKNOWLEDGED THAT THEY EXECUTED THE FOREGOING INSTRUMENT AS THE FREE ACT AND DEED OF SAID CORPORATION, BY ITS AUTHORITY.

NOTARY PUBLIC *Kristal L. Marbaugh*, ST. JOSEPH COUNTY, MICHIGAN.
KRISTAL L. MARBAUGH, ST. JOSEPH

MY COMMISSION EXPIRES *8/16/89*

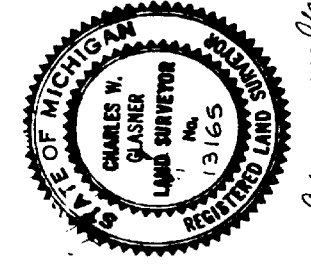

Charles W. VanDe Ven

STURGIS AIRPORT INDUSTRIAL PARK

A PART OF THE EAST 1/2 OF SECTION 2, T 8 S, R 10 W, CITY OF STURGIS
ST. JOSEPH COUNTY, MICHIGAN

PROPRIETOR'S CERTIFICATE

WE, AS PROPRIETORS, CERTIFY THAT WE HAVE CAUSED THE LAND EMBRACED IN THIS PLAT TO BE SURVEYED, DIVIDED, MAPPED, AND DEDICATED AS REPRESENTED ON THIS PLAT AND THAT THE ROADS ARE FOR THE USE OF THE PUBLIC; THAT THE PUBLIC UTILITY EASEMENTS ARE PRIVATE EASEMENTS AND THAT ALL OTHER EASEMENTS ARE FOR THE USES SHOWN ON THE PLAT.

Douglas M. Perry
DOUGLAS M. PERRY
WITNESS

Jack W. Meyers
JACK W. MEYERS
433 EAST SOUTH STREET
STURGIS, MICHIGAN 49091

Kristal L. Narraugh
KRISTAL L. NARRAUGH
WITNESS

Sharon L. Meyers
SHARON L. MEYERS
433 EAST SOUTH STREET
STURGIS, MICHIGAN 49091

ACKNOWLEDGEMENT

STATE OF MICHIGAN SS
ST. JOSEPH COUNTY

PERSONALLY CAME BEFORE ME THIS 22nd DAY OF January, 19 88
JACK W. MEYERS AND SHARON L. MEYERS, HUSBAND AND WIFE TO ME KNOWN TO BE THE PERSONS WHO EXECUTED THE FOREGOING INSTRUMENT, AND ACKNOWLEDGED THAT THEY EXECUTED THE SAME AS THEIR FREE ACT AND DEED.

NOTARY PUBLIC *Kristal L. Narraugh* ST. JOSEPH COUNTY, MICHIGAN.
MY COMMISSION EXPIRES 8/16/89

PROPRIETOR'S CERTIFICATE

WE, AS PROPRIETORS, CERTIFY THAT WE HAVE CAUSED THE LAND EMBRACED IN THIS PLAT TO BE SURVEYED, DIVIDED, MAPPED, AND DEDICATED AS REPRESENTED ON THIS PLAT AND THAT THE ROADS ARE FOR THE USE OF THE PUBLIC; THAT THE PUBLIC UTILITY EASEMENTS ARE PRIVATE EASEMENTS AND THAT ALL OTHER EASEMENTS ARE FOR THE USES SHOWN ON THE PLAT.

Douglas M. Perry
DOUGLAS M. PERRY
WITNESS

William R. Luttman
WILLIAM R. LUTTMAN
19434 MINTDALE ROAD
STURGIS, MICHIGAN 49091

Kristal L. Narraugh
KRISTAL L. NARRAUGH
WITNESS

Debra J. Luttman
DEBRA J. LUTTMAN
19434 MINTDALE ROAD
STURGIS, MICHIGAN 49091

ACKNOWLEDGEMENT

STATE OF MICHIGAN SS
ST. JOSEPH COUNTY

PERSONALLY CAME BEFORE ME THIS 21st DAY OF JANUARY, 19 88,
WILLIAM R. LUTTMAN AND DEBRA J. LUTTMAN, HUSBAND AND WIFE, TO ME KNOWN TO BE THE PERSONS WHO EXECUTED THE FOREGOING INSTRUMENT, AND ACKNOWLEDGED THAT THEY EXECUTED THE SAME AS THEIR FREE ACT AND DEED.

NOTARY PUBLIC *Kristal L. Narraugh* ST. JOSEPH COUNTY, MICHIGAN.
MY COMMISSION EXPIRES 8/16/89

PROPRIETOR'S CERTIFICATE

I, AS PROPRIETOR, CERTIFY THAT I HAVE CAUSED THE LAND EMBRACED IN THIS PLAT TO BE SURVEYED, DIVIDED, MAPPED, AND DEDICATED AS REPRESENTED ON THIS PLAT AND THAT THE ROADS ARE FOR THE USE OF THE PUBLIC; THAT THE PUBLIC UTILITY EASEMENTS ARE PRIVATE EASEMENTS AND THAT ALL OTHER EASEMENTS ARE FOR THE USES SHOWN ON THE PLAT.

Stacie Phillips
STACIE PHILLIPS
WITNESS

Mark Roberts
MARK ROBERTS
200 WEST ELECTRIC COURT
STURGIS, MICHIGAN 49091

Thomas A. McLaughlin
THOMAS A. MCLAUGHLIN
WITNESS

PROPRIETOR'S CERTIFICATE

I, AS PROPRIETOR, CERTIFY THAT I HAVE CAUSED THE LAND EMBRACED IN THIS PLAT TO BE SURVEYED, DIVIDED, MAPPED, AND DEDICATED AS REPRESENTED ON THIS PLAT AND THAT THE ROADS ARE FOR THE USE OF THE PUBLIC; THAT THE PUBLIC UTILITY EASEMENTS ARE PRIVATE EASEMENTS AND THAT ALL OTHER EASEMENTS ARE FOR THE USES SHOWN ON THE PLAT.

Mark Roberts
MARK ROBERTS
200 WEST ELECTRIC COURT
STURGIS, MICHIGAN 49091

Thomas A. McLaughlin
THOMAS A. MCLAUGHLIN
WITNESS

PROPRIETOR'S CERTIFICATE

COMERICA BANK-KALAMAZOO, A MICHIGAN BANKING CORPORATION, BY HOWARD LYNCH, VICE PRESIDENT, AND JAMES NETEMYER, VICE PRESIDENT, HAS CAUSED THE LAND EMBRACED ON THIS PLAT TO BE SURVEYED, DIVIDED, MAPPED, AND DEDICATED AS REPRESENTED ON THIS PLAT AND THAT THE ROADS ARE FOR THE USE OF THE PUBLIC; THAT ALL UTILITY EASEMENTS ARE PRIVATE EASEMENTS AND THAT ALL OTHER EASEMENTS ARE FOR THE USES SHOWN ON THE PLAT.

COAMERICA BANK-KALAMAZOO
151 ROSE STREET
KALAMAZOO, MICHIGAN 49007

Rebecca W. Winseck
REBECCA W. WINSECK
WITNESS

Howard Lynch
HOWARD LYNCH, VICE PRESIDENT

Sandra J. Kiel
SANDRA J. KIEL
WITNESS

James Netemyer
JAMES NETEMYER, VICE PRESIDENT

ACKNOWLEDGEMENT

STATE OF MICHIGAN SS
KALAMAZOO COUNTY

PERSONALLY CAME BEFORE ME THIS 11th DAY OF AUGUST, 19 87,
HOWARD LYNCH, VICE PRESIDENT, AND JAMES NETEMYER, VICE PRESIDENT, OF THE ABOVE NAMED CORPORATION, TO ME KNOWN TO BE THE PERSONS WHO EXECUTED THE FOREGOING INSTRUMENT, AND ACKNOWLEDGED THAT THEY EXECUTED THE FOREGOING INSTRUMENT AS THE FREE ACT AND DEED OF SAID CORPORATION, BY ITS AUTHORITY.

NOTARY PUBLIC *Sandra J. Kiel* KALAMAZOO COUNTY, MICHIGAN.
MY COMMISSION EXPIRES 12/30/90

PROPRIETOR'S CERTIFICATE

MIDWEST COMMERCE BANKING COMPANY, A CORPORATION ORGANIZED UNDER THE LAWS OF THE STATE OF INDIANA, BY THOMAS M. PATNE, SENIOR VICE PRESIDENT, AND STEPHEN R. CARLSON, VICE PRESIDENT, HAS CAUSED THE LAND EMBRACED IN THIS PLAT TO BE SURVEYED, DIVIDED, MAPPED, AND DEDICATED AS REPRESENTED ON THIS PLAT AND THAT THE ROADS ARE FOR THE USE OF THE PUBLIC; THAT THE PUBLIC UTILITY EASEMENTS ARE PRIVATE EASEMENTS AND THAT ALL OTHER EASEMENTS ARE FOR THE USES SHOWN ON THE PLAT.

Cheryl L. Foster
CHERYL L. FOSTER
WITNESS

MIDWEST COMMERCE BANKING COMPANY
121 FRANKLIN AT 2ND STREET
P.O. BOX 1681
ELKHART, INDIANA 46516

Thomas M. Patne
THOMAS M. PATNE, SENIOR VICE PRESIDENT

Jean Keyser
JEAN KEYSER
WITNESS

Stephen R. Carlson
STEPHEN R. CARLSON, VICE PRESIDENT

ACKNOWLEDGEMENT

STATE OF INDIANA SS
ELKHART COUNTY

PERSONALLY CAME BEFORE ME THIS 3 DAY OF December, 19 87,
THOMAS M. PATNE, SENIOR VICE PRESIDENT, AND STEPHEN R. CARLSON, VICE PRESIDENT, TO ME KNOWN TO BE THE PERSONS WHO EXECUTED THE FOREGOING INSTRUMENT, AND TO ME KNOWN TO BE SUCH SENIOR VICE PRESIDENT AND VICE PRESIDENT OF SAID CORPORATION, AND ACKNOWLEDGED THAT THEY EXECUTED THE FOREGOING INSTRUMENT AS THE FREE ACT AND DEED OF SAID CORPORATION, BY ITS AUTHORITY.

NOTARY PUBLIC *Violet L. Marshall* ELKHART COUNTY, INDIANA.
MY COMMISSION EXPIRES 5-02-89

ACKNOWLEDGEMENT

STATE OF MICHIGAN SS
ST. JOSEPH COUNTY

PERSONALLY CAME BEFORE ME THIS 29 DAY OF September, 19 82,
MARK ROBERTS, A SINGLE MAN, TO ME KNOWN TO BE THE PERSON WHO EXECUTED THE FOREGOING INSTRUMENT, AND ACKNOWLEDGED THAT HE EXECUTED THE SAME AS HIS FREE ACT AND DEED.

NOTARY PUBLIC *Thomas R. McLaughlin* ST. JOSEPH COUNTY, MICHIGAN.
MY COMMISSION EXPIRES 6-11-1990

STURGIS AIRPORT INDUSTRIAL PARK

A PART OF THE EAST 1/2 OF SECTION 2, T8S, R10W, CITY OF STURGIS,
ST. JOSEPH COUNTY, MICHIGAN

PROPRIETOR'S CERTIFICATE:

STURGIS IMPROVEMENT ASSOCIATION, A CORPORATION DULY ORGANIZED AND EXISTING UNDER THE LAWS OF THE STATE OF MICHIGAN, BY MADE A. BULLARD, PRESIDENT, AND RAYMOND H. DRESSER, JR., SECRETARY, AS REPRESENTED BY MADE A. BULLARD, PRESIDENT, AND RAYMOND H. DRESSER, JR., SECRETARY, HAS CAUSED THE LAND ENBRACED IN THIS PLAT TO BE SURVEYED, DIVIDED, MAPPED, AND DEDICATED AS SHOWN ON THIS PLAT AND THAT THE ROADS ARE FOR THE USE OF THE PUBLIC; THAT THE PUBLIC UTILITY EASEMENTS ARE PRIVATE EASEMENTS AND THAT ALL OTHER EASEMENTS ARE FOR THE USES SHOWN ON THE PLAT.

PROPRIETOR'S CERTIFICATE
CO-PARTNERSHIP

WE, AS PROPRIETORS, CERTIFY THAT WE CAUSED THE LAND ENBRACED IN THIS PLAT TO BE SURVEYED, DIVIDED, MAPPED, AND DEDICATED AS REPRESENTED ON THIS PLAT AND THAT THE ROADS ARE FOR THE USE OF THE PUBLIC; THAT THE PUBLIC UTILITY EASEMENTS ARE PRIVATE EASEMENTS AND THAT ALL OTHER EASEMENTS ARE FOR THE USES SHOWN ON THE PLAT.

C. D. LEASING
CO-PARTNERSHIP*
92 BROADUS STREET
STURGIS, MICHIGAN 49091

Ellen J. Swarts
ELLEN J. SWARTS, WITNESS

Nancy C. Fisher
NANCY C. FISHER, WITNESS

* TRADE NAMES BOOK
RECORDED FEBRUARY 6, 1980
LIBER 7, PAGE 946, ELKHART COUNTY, INDIANA

ACKNOWLEDGEMENT

CO-PARTNERSHIP
STATE OF MICHIGAN
ST. JOSEPH COUNTY, SS

PERSONALLY CAME BEFORE ME THIS 17th DAY OF February, 1984, JACK P. CITTADINE, CO-PARTNER, AND ANTHONY G. DUNN, CO-PARTNER, OF THE ABOVE NAMED CO-PARTNERSHIP, TO ME KNOWN TO BE THE PERSONS WHO EXECUTED THE FOREGOING INSTRUMENT, AND TO ME KNOWN TO BE SUCH CO-PARTNERS OF SAID CO-PARTNERSHIP, AND ACKNOWLEDGED THAT THEY EXECUTED THE FOREGOING INSTRUMENT AS SUCH CO-PARTNERS AS THE FREE ACT AND DEED OF SAID CO-PARTNERSHIP.

NOTARY PUBLIC Nancy C. Fisher, St. Joseph COUNTY, MICHIGAN.
MY COMMISSION EXPIRES June 25, 1986

PROPRIETOR'S CERTIFICATE

JAVELIN, INC., A CORPORATION DULY ORGANIZED AND EXISTING UNDER THE LAWS OF THE STATE OF MICHIGAN, BY ANTHONY G. DUNN, CHAIRMAN OF THE BOARD AND RICHARD REYNOLDS, PRESIDENT, HAS CAUSED THE LAND ENBRACED IN THIS PLAT TO BE SURVEYED, DIVIDED, MAPPED, AND DEDICATED AS REPRESENTED ON THIS PLAT AND THAT THE ROADS ARE FOR THE USE OF THE PUBLIC; THAT THE PUBLIC UTILITY EASEMENTS ARE PRIVATE EASEMENTS AND THAT ALL OTHER EASEMENTS ARE FOR THE USES SHOWN ON THE PLAT.

JAVELIN, INC.
921 BROADUS STREET
STURGIS, MICHIGAN 49091

Ellen J. Swarts
ELLEN J. SWARTS, WITNESS

Nancy C. Fisher
NANCY C. FISHER, WITNESS

ACKNOWLEDGEMENT

STATE OF MICHIGAN
ST. JOSEPH COUNTY, SS

PERSONALLY CAME BEFORE ME THIS 2nd DAY OF February, 1984, ANTHONY G. DUNN, CHAIRMAN OF THE BOARD, AND RICHARD REYNOLDS, PRESIDENT, OF THE ABOVE NAMED CORPORATION, TO ME KNOWN TO BE THE PERSONS WHO EXECUTED THE FOREGOING INSTRUMENT, AND TO ME KNOWN TO BE SUCH CHAIRMAN OF THE BOARD AND PRESIDENT OF SAID CORPORATION, AND ACKNOWLEDGED THAT THEY EXECUTED THE FOREGOING INSTRUMENT AS THE FREE ACT AND DEED OF SAID CORPORATION, BY ITS AUTHORITY.

NOTARY PUBLIC Nancy C. Fisher, St. Joseph COUNTY, MICHIGAN.
MY COMMISSION EXPIRES June 25, 1986

Charles W. Blawie

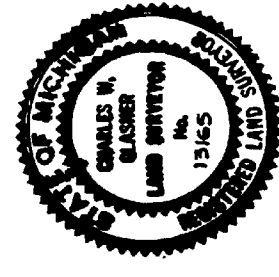

STURGIS IMPROVEMENT ASSOCIATION
103 NORTH NOTTANA STREET
STURGIS, MICHIGAN 49091

Wade A. Bullard
WADE A. BULLARD, PRESIDENT

Raymond H. Dresser, Jr.
RAYMOND H. DRESSER, JR., SECRETARY

ACKNOWLEDGEMENT-CORPORATE

STATE OF MICHIGAN
ST. JOSEPH COUNTY, SS

PERSONALLY CAME BEFORE ME THIS 23rd DAY OF May, 1984, WADE A. BULLARD, PRESIDENT, AND RAYMOND H. DRESSER, JR., SECRETARY, OF THE ABOVE NAMED NON-PROFIT CORPORATION, TO ME KNOWN TO BE THE PERSONS WHO EXECUTED THE FOREGOING INSTRUMENT, AND TO ME KNOWN TO BE SUCH PRESIDENT AND SECRETARY OF SAID NON-PROFIT CORPORATION, AND ACKNOWLEDGED THAT THEY EXECUTED THE FOREGOING INSTRUMENT AS THE FREE ACT AND DEED OF SAID NON-PROFIT CORPORATION, BY ITS AUTHORITY.

NOTARY PUBLIC Barbara G. Scott, St. Joseph COUNTY, MICHIGAN.
MY COMMISSION EXPIRES July 6, 1987

COUNTY TREASURER'S CERTIFICATE

THE RECORDS IN MY OFFICE SHOW NO UNPAID TAXES OR SPECIAL ASSESSMENTS FOR THE FIVE YEARS PRECEDING February 22, 1984, INVOLVING LANDS INCLUDED IN THIS PLAT.

Janet L. Beals
JANET L. BEALS, COUNTY TREASURER

DRAIN COMMISSIONER'S CERTIFICATE
APPROVED ON Feb 22, 1984, AS COMPLYING WITH SECTION 192 OF ACT 288, P.A. 1967, AND THE APPLICABLE RULES AND REGULATIONS PUBLISHED BY MY OFFICE IN THE COUNTY OF ST. JOSEPH.

Maurice S. Kline
MAURICE S. KLINE, DRAIN COMMISSIONER

CERTIFICATE OF MUNICIPAL APPROVAL

I CERTIFY THAT THIS PLAT WAS APPROVED BY THE CITY COMMISSION OF THE CITY OF STURGIS AT A MEETING HELD March 9, 1984 AND WAS REVIEWED AND FOUND TO BE IN COMPLIANCE WITH ACT 288, P.A. 1967. PUBLIC SEWER AND PUBLIC WATER ARE INSTALLED AND READY FOR CONNECTION TO SERVE ALL LOTS IN THIS PLAT.

Carol F. Rambady
CAROL F. RAMBADY, CLERK - TREASURER

THIS PLAT HAS BEEN REVIEWED AND IS APPROVED BY THE ST. JOSEPH COUNTY PLAT BOARD ON May 7, 1984, AS BEING IN COMPLIANCE WITH ALL OF THE PROVISIONS OF ACT 288, P.A. 1967, AND THE PLAT BOARD'S APPLICABLE RULES AND REGULATIONS.

Patricia L. Van Emom
PATRICIA L. VAN EMOM, REGISTER OF DEEDS

Janet L. Beals
JANET L. BEALS, COUNTY TREASURER

RECORDING CERTIFICATE

THIS PLAT WAS RECEIVED FOR RECORD ON THE 22nd DAY OF October, 1984, AT 10:02 A.M., AND RECORDED IN LIBER 6, ON PAGES 123-124.

EXAMINED AND APPROVED
DATE SEPT. 29, 1988
BY THE DEPARTMENT
OF CONVEYERS

Richard E. Lomax, RLS
Richard E. Lomax, RLS
Municipal Plat Section