

N

CHICAGO ST

C. JACOBS' 1ST ADDITION
to the Village of
STURGIS
Saint Joseph County
MICHIGAN

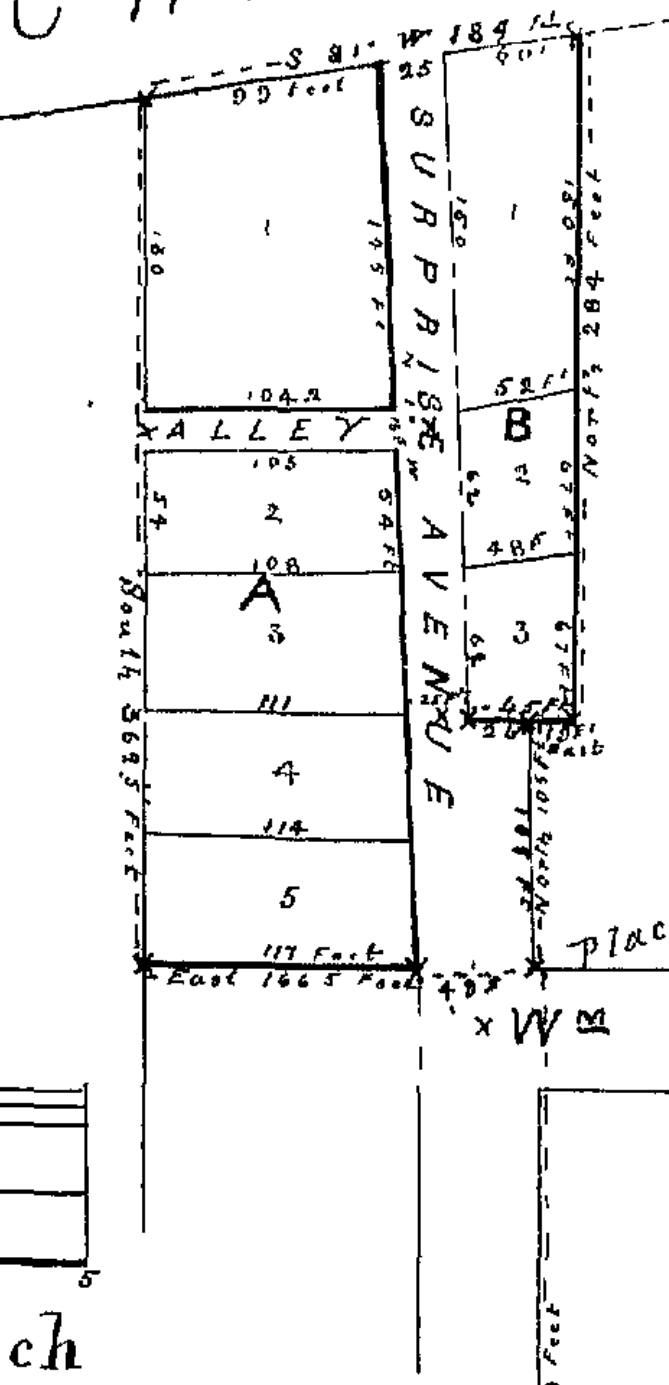

Know all men by these presents that we Corbillion Jacobs as proprietor and Daniel J his wife have caused the limits embraced in the annexed plat to be surveyed, laid out and platted to be known as to Section 1st Addition to the Village of Sturgis and that the streets and alleys as shown on said plat are hereby dedicated to the use of the public.
Signed & sealed in presence of
William W. Loughlin
Mary J. Jacobs

Witness my hand and seal this 14th day of January 1893
[L.S.]
[L.S.]

State of Michigan }
County of St Joseph } ss. On this 14th day of December 1892 before me, notary public in and for said County, personally came the above named Corbillion Jacobs and Daniel J his wife known to me to be the persons who executed the above declaration, and acknowledged the same to be their free act and deed.

Notary public in and for said County Michigan
The land enclosed in the annexed plat of C. Jacobs' 1st Addition to the Village of Sturgis is situated as follows: Commencing at a point on the South line of the S 1/2 of the town 8 south 8 sec 1st range 10 west 460 feet east of the S W section corner running thence N 103 feet thence East 19 feet thence N 28 1/2 feet thence S 51° W 182 feet thence S 16 1/2 feet thence East 166 1/2 to the place of beginning.

Hereby Certify that the plat hereon delineated as a. corrections and that permanent monuments to corners of streets have been planted at points marked this 'X' as they are shown at all angles on the boundaries of the land platted, and at all intersections of streets or streets and alleys.

Witness my hand and seal this 14th day of January 1893
Notary public in and for said County Michigan
Received for record this 20th day of April A.D. 1893 at 4 o'clock P.M. and recorded in Vol 1 of Plats page 12
Joseph Mosher Register
William W. Loughlin Co. Secy

State of Michigan }
County of St Joseph } ss. We Joseph Mosher Register in and for said County Michigan do hereby certify that we have each carefully compared this copy with the original plat of C. Jacobs' 1st Addition to the Village of Sturgis and that it is a correct copy thereof.
Joseph Mosher Register
William W. Loughlin Secy

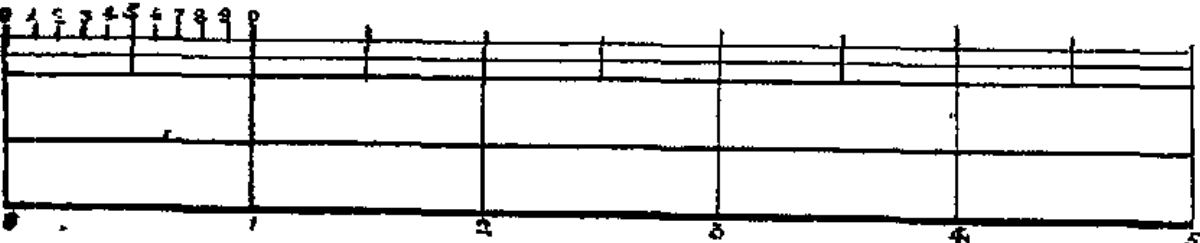

Scale. 80 Feet to one Inch

SW 1/4 of SW 1/4 Sec 1
Town 8 South Range 10 West

Section line
Section Corner
Section line

East 660 Feet