

MC FALL ADDITION

TO THE VILLAGE OF WHITE PIGEON
 IN THE NORTHWEST FRACTIONAL QUARTER
 OF THE SOUTHWEST FRACTIONAL QUARTER
 OF SECTION 6, TOWN 8 SOUTH, RANGE 11
 WEST, WHITE PIGEON TOWNSHIP, ST. JOSEPH, COUNTY
 MICHIGAN.

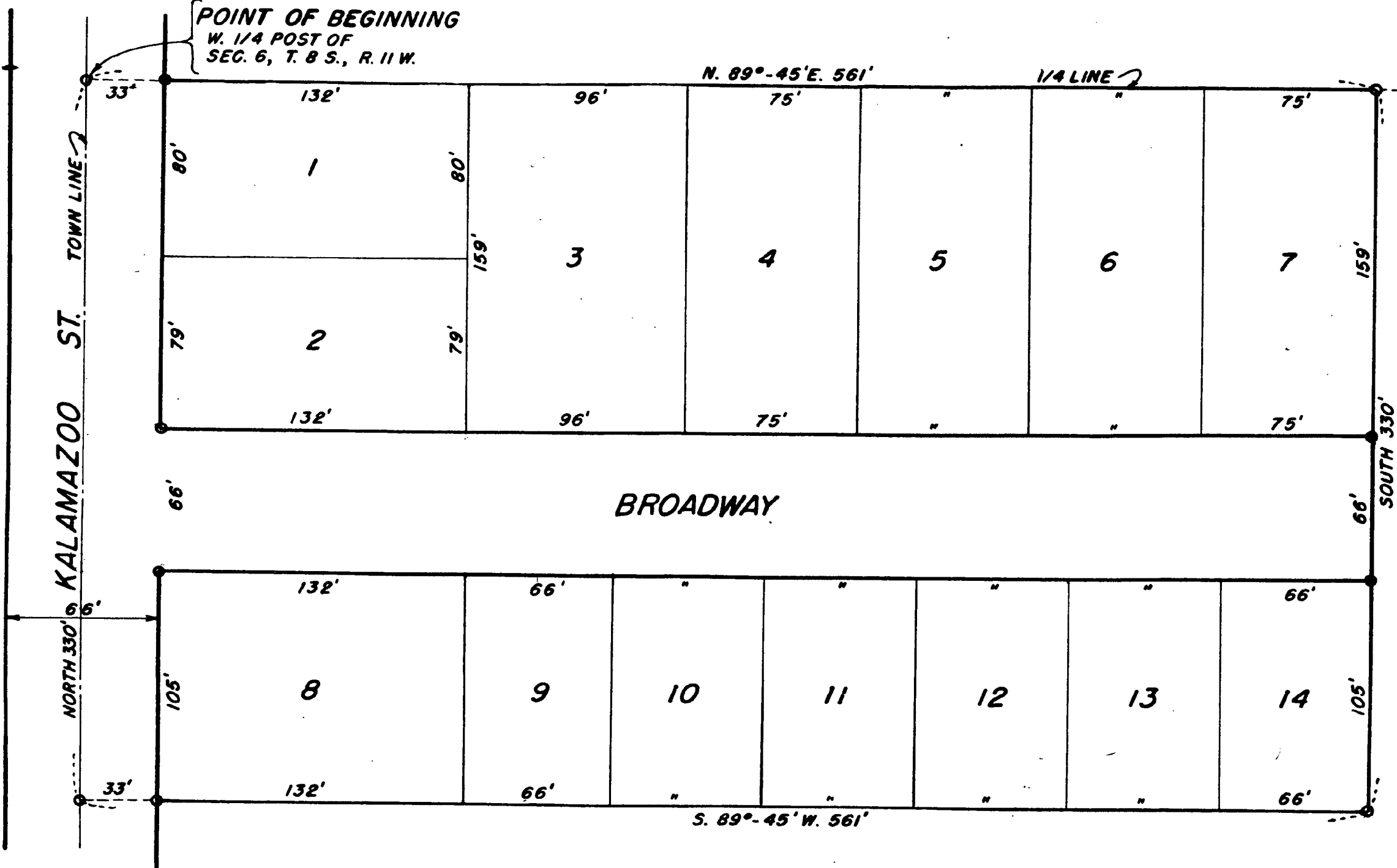

DEDICATION:

Know all men by these presents that we, Virgil K. Wittenberg and Lydia L. Wittenberg, husband and wife, Dalton D. McFall and Hazel L. McFall, husband and wife, William L. McKale and June I. McKale, husband and wife, as proprietors, have caused the land embraced in the annexed plat to be surveyed, laid out and platted, to be known as McFall Addition to the Village of White Pigeon, in the northwest fractional quarter of the southwest fractional quarter of Section 6, Town 8 South, Range 11 West, White Pigeon Township, St. Joseph County, Michigan, and that Broadway and that part of Kalamazoo Street lying within the boundaries of said Addition are hereby dedicated to the use of the public.

Witnesses:

Wayne Igou
 Wayne Igou
Orley Frank
 Orley Frank

Virgil K. Wittenberg
 Virgil K. Wittenberg
Lydia L. Wittenberg
 Lydia L. Wittenberg
Dalton D. McFall
 Dalton D. McFall
Hazel L. McFall
 Hazel L. McFall
William L. McKale
 William L. McKale
June I. McKale
 June I. McKale

STATE OF MICHIGAN
 COUNTY OF ST. JOSEPH SS

On this 28 day of June, 1952, before me, a Notary Public in and for said county, personally appeared Virgil K. Wittenberg and Lydia L. Wittenberg, husband and wife, Dalton D. McFall and Hazel L. McFall, husband and wife, William L. McKale and June I. McKale, husband and wife, as proprietors, known to me to be the persons who executed the above dedication and acknowledged the same to be their free act and deed.

Grace E. Gilmore
 Grace E. Gilmore
 Notary Public, St. Joseph
 County, Michigan.
 My commission expires Nov 21 1954

TAX CERTIFICATE:

OFFICE OF COUNTY TREASURER, ST. JOSEPH COUNTY:
 I hereby certify that there are no tax liens or titles held by the State on the land described hereon, and that there are no tax liens or titles held by individuals on said lands for the five years preceding the day of Sept. 11th, 1952, and that the taxes for said period of five years are fully paid as shown by the records of this office. This certificate does not apply to taxes, if any, now in process of collection by town ship, city, or village collecting officers.

Eva M. Brumbaugh
 Eva M. Brumbaugh, County Treasurer.

REGISTER'S OFFICE,
 COUNTY OF ST. JOSEPH,
 STATE OF MICHIGAN
 Received for Record, this 29th
 day of September, A. D. 1952
 at 9:30 o'clock A.M., and Recorded
 in Vol. 3 of Plats
 on Page 17
Clement C. Russell
 Register of Deeds.

CERTIFICATE OF APPROVAL BY COUNTY PLAT BOARD:

This plat was approved on the 11th day of September, 1952

Examined and Approved
 September 23, 1952
Mayne Jewell Farley
 Deputy Auditor General

Clement C. Russell
 Clement C. Russell, Register of Deeds
John W. Marvin
 John W. Marvin, County Clerk
Eva M. Brumbaugh
 Eva M. Brumbaugh, County Treasurer
Karl Luce
 Karl Luce, Drain Commissioner

DESCRIPTION:

The description of McFall Addition to the Village of White Pigeon in the northwest fractional quarter of the southwest fractional quarter of Section 6, Town 8 South, Range 11 West, White Pigeon Township, St. Joseph County, Michigan, is as follows: Beginning at the west quarter post of said Section 6, in the center of Kalamazoo Street, and running thence north 89 degrees 45 minutes east along the east and west quarter line 561 feet, thence south 330 feet, thence south 89 degrees 45 minutes west 561 feet to the west section line of said Section 6, thence north 330 feet to Beginning.

CERTIFICATE OF MUNICIPAL APPROVAL:

This plat was approved by the Village Council of the Village of White Pigeon at a meeting held June 26, 1952.

Theodore D. Musser
 Theodore D. Musser, Clerk

SURVEYOR'S CERTIFICATE:

I hereby certify that the plat hereon delineated is a correct one and that permanent metal monuments consisting of bars not less than one-half inch in diameter and 48 inches in length, encased in a concrete cylinder at least four inches in diameter and 48 inches in depth, have been placed at all points marked thus: O as thereon shown at all angles in the boundaries of the land platted, at all intersections of streets and at the intersections of streets with the boundaries of the plat as shown on said plat.

Wenley Q. Smith
 Wenley Q. Smith
 Registered Land Surveyor.