

Land Murray & Hatcher
Addition
to White Pigeon

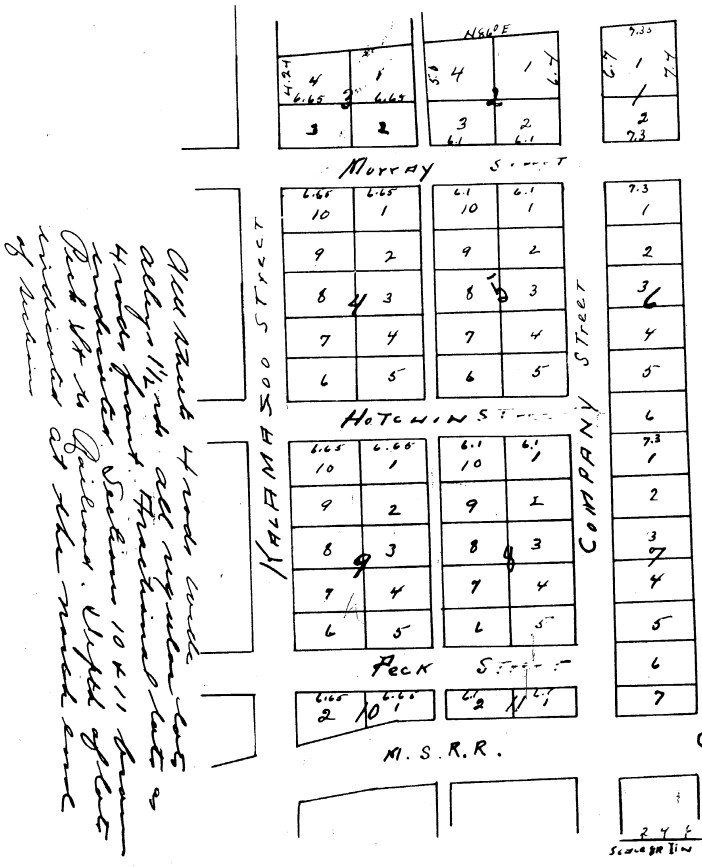

I hereby certify that the Plat is a
correct copy of the Plat from an original
in the Office of the Register being
made under the supervision of the
Register General of the State of Michigan
the said original being in the Office of the
Plat in name and Office of the
Carefully compare copy of the
Michigan & Company.
Wrote this 3rd day of July 1910
Ray C. Warner
Plat Clerk, and Law Dept

I know all men by their presents that we Samuel C. Laird John Murray
and John Hatcher of the Township of White Pigeon St Joseph Co. and State
of Michigan proprietors of the village Plat called Laird Murray and Hatcher
addition to the village of White Pigeon the same being owned
by us and located between the village of White Pigeon and
the Michigan Southern railroad and adjoining to and extending
partly east of the Range line between ranges no 8
and twelve in section 6 and 7 in Township no. 8 South
of Range no 11 west in the aforesaid Township of White
Pigeon and that we have good right to grant and do
hereby give and assign all the street and alley
laid out in said Plat to the Public for the use of the Public
agreeable to the Statute in such case made & provided I am
witness whereof we have hereunto set our hand and seals
this 3rd day of May A. D. 1865. } to the Reg
Signed and sealed in presence of } L. A. Clapp } Samuel C. Laird (25)
John Murray (25)
John Hatcher (25)

State of Michigan }
County of St Joseph } 550m the 3rd day of May in the year one thousand
eight hundred and fifty five before me a notary
Public in and for said county personally came Samuel C. Laird John
Murray and John Hatcher known to me to be the person named
in and who executed the above instrument and acknowledged
that they executed the same for the intent and purposes therein
mentioned

Entered for record Aug 19. 1867 at
10 o'clock Am
L. A. Clapp Reg. Pub.
George G. the Reg
Notary Public