

Custards Addition to the Village of Mendon

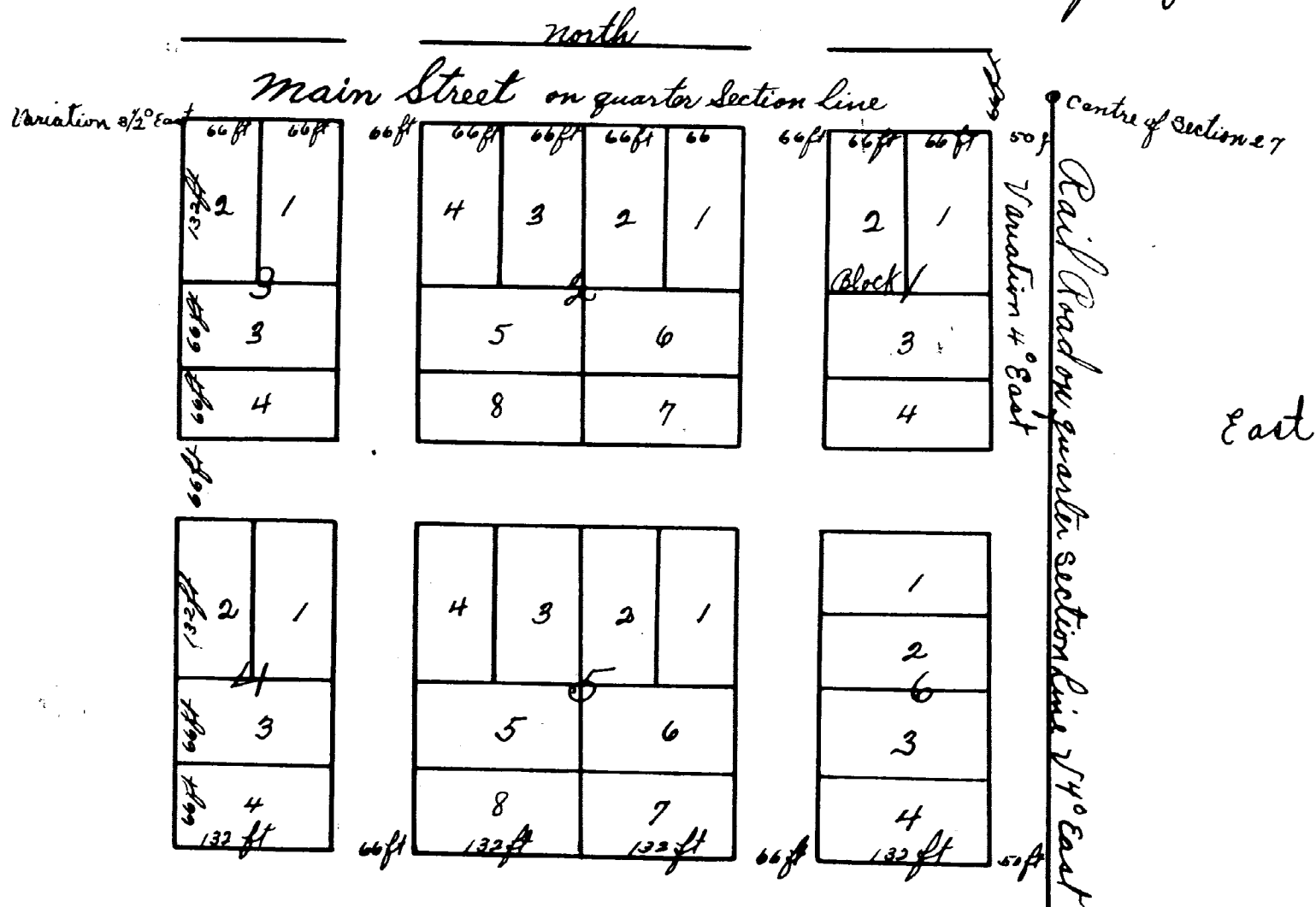

Plat of Custards addition to the Village of Mendon County of St Joseph Michigan being on the North East quarter of the South West quarter of Section twenty seven (27) Township five (5) South of Range ten (10) West lots are sixty six (66) feet front by one hundred and thirty two (132) feet in length Streets are sixty six (66) feet wide, surveyed April 12th 1866 by J. H. Gardner, Co. Surveyor

The North and South streets are parallel with the North and South quarter section line, and the East + West street with the East and West quarter section line

Know all men by these presents, that J. Wesley P. Custard of the township of Mendon County of St Joseph and State of Michigan, Proprietor of the above Plat entitled "Custards Addition to the Village of Mendon" the same being owned by me and located on the NE 1/4 of the SW 1/4 of Sec 27 in Town 5 South of Range 10 West and I do hereby give and grant all streets laid out in said Plat to the Public for the use of the Public agreeable to the statute in such case made and provided. In Witness Whereof I have hereunto set my hand and seal this 13th day of April A.D. 1866

Executed in Presence of
L. A. Blapp Albert Ferris

Wesley P. Custard [L.S.]

State of Michigan }
County of St Joseph } ss. On this 18th day of April A.D. 1866 before me a Notary Public in and for said County personally came the above named Wesley P. Custard, known to me to be the person who executed the foregoing instrument and acknowledged that he executed the same for the uses and purposes therein expressed

L. A. Blapp
Notary Public

Entered for record April 13 1866
at 11 O'clock A.M.

I hereby certify that this Plat is a correct copy of the Plat now on record in the Register of Deeds Office, being made under the supervision of the Auditor General by tracing the Plat on record and affixing thereto a carefully compared copy of the Dedication and Certificate
Dated the 18th Day of July 1910

Alton B. Hubbard
Clerk, Aud Gen Dept.