

BAYNE BEE'S ADDITION  
TO THE VILLAGE OF  
MENDON

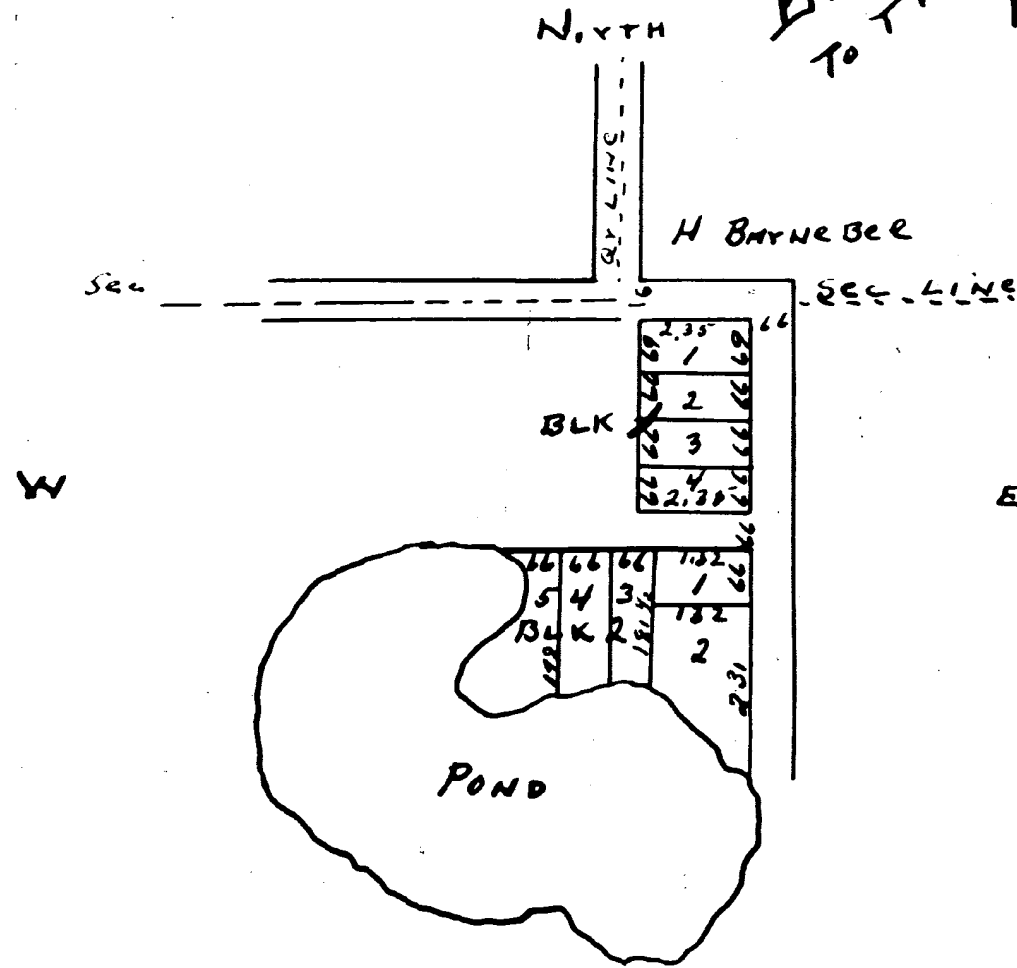

I know all men by their presents that I Hossa Barnebee  
Proprietor of the accompanying Plat entitled 'Barnebee's addition  
to the village of Mendon' & located upon the NW corner of  
NE 1/4 & NE corner of NW 1/4 of Sec 27 in Town 5 south of  
Range 10 west as shown in said Plat do hereby give & grant  
to the Public the streets laid out in said Plat to the  
public for Public purposes & for the use of the Public  
witness my hand & seal this 17th day of August A.D. 1868  
Witness in presence of  
E. H. Wilcox Jus. E. Sanford Hossa Barnebee (as)

State of Michigan  
County of St. Joseph } ss On this 17th day of August A.D. 1868 before  
me a Justice of the Peace in & for said County personally  
appeared Hossa Barnebee known to me to be the person  
described in & who executed the accompanying Plat and  
acknowledged that he executed the same freely & for the use  
& purposes therein expressed E. H. Wilcox Justice of the Peace

Entered for record Aug 26. 1868  
at 7 o'clock a.m.  
L. A. Clapp. Recr. Clk.

I hereby certify that this Plat is a correct copy of the Plat  
now on record in the Registry of deeds office, being made  
under the supervision of the Auditor General by tracing  
the Plat on record and affixing thereto a carefully  
compared copy of the dedication & certificate

Dated this 19th day of July 1910  
Ray C. Warner  
Clk., and Sec. Clk.