

HYDRAULIC COMPANYS ADDITION to the Village of CONSTANTINE

Saint Joseph County

RECEIVED AND FILED
IN AUDITOR GENERAL'S OFFICE
March 7 1892
H. Pratt
Deputy Auditor General.

Know all men by these presents, that we, Levi J. Hull, president of Hydraulic Wells Secretary of the Constantine Hydraulic Company proprietors, have caused the land embraced in the annexed plat to be surveyed, laid out, & plotted to be known as the Hydraulic Company's ADDITION to the VILLAGE of CONSTANTINE that the streets & alleys as shown on said plat are hereby dedicated to the use of the public.

In presence of
J. W. Knowlton
L. G. Hull

Constantine Hydraulic Company by Levi J. Hull, president [L.S.]
Constantine Hydraulic Company by Levi J. Hull, Secretary [L.S.]

State of Michigan } s. s. On this nineteenth day of July 1892 before me a Notary Public in and for
County of St. Joseph } said County, personally, before the above named Levi J. Hull and Levi J. Hull
to wit the persons who executed the above dedication and acknowledged the same to be their
free act and deed as such President and Secretary of said Hydraulic Company.
J. W. Knowlton
Notary Public

The land embraced in the annexed plat of the Hydraulic Company's Addition to the Village of Constantine, is described as follows: Commencing at a point 350 feet west & 269 feet north of the east quarter post of Section 23 Town 7 South, Range 12 West, thence north 35° west 400 feet to margin of reservoir, thence along said margin north 59° east 50 feet, thence south 80° east 65 feet thence south 89° east 63 feet thence north 81° east 58 feet, thence north 58° east 49 feet, thence north two degrees east 124 feet to the northeast line of this land, thence south 75° east 402 feet, thence south 62° 30' west 93 feet, thence south 15° east 246 feet, thence south 70° east 66 feet, thence south 20° 30' west 193 feet to the place of beginning.

Thereby certifying that the plat hereto delineated is a correct one and that permanent monuments consisting of stone trees & stakes have been placed at points of angles & as shown at all angles in the boundaries of the land plotted and at all intersections of streets or alleys -
William M. Soughlin Civil Engineer
Surveyor

Examined and approved July 30th 1892
H. Pratt Deputy Auditor General

State of Michigan } s. s. We John B. Naudy Register of Deeds & William M. Soughlin
County of St. Joseph } Surveyor hereby certify that we have each carefully compared
this copy with the original plat of the Hydraulic Company's Addition to the Village of
Constantine, and that there is an exact copy thereof and of the whole of such original plat
or plat.

State of Michigan } s. s. This record for record true 10th day of August 1892 at 11 o'clock A.M. in Vol
County of St. Joseph } of Plate page 11
John B. Naudy Register of Deeds
William M. Soughlin Surveyor

State of Michigan } s. s. We John B. Naudy Register of Deeds & William M. Soughlin
County of St. Joseph } Surveyor hereby certify that we have each carefully compared
the annexed copy with the plat of the Hydraulic Company's Addition to the Village of Constantine
now of record in the office of said Register of Deeds and that it is a true transcript
thereof and of the whole of such original plat.

John B. Naudy Register of Deeds
William M. Soughlin Surveyor

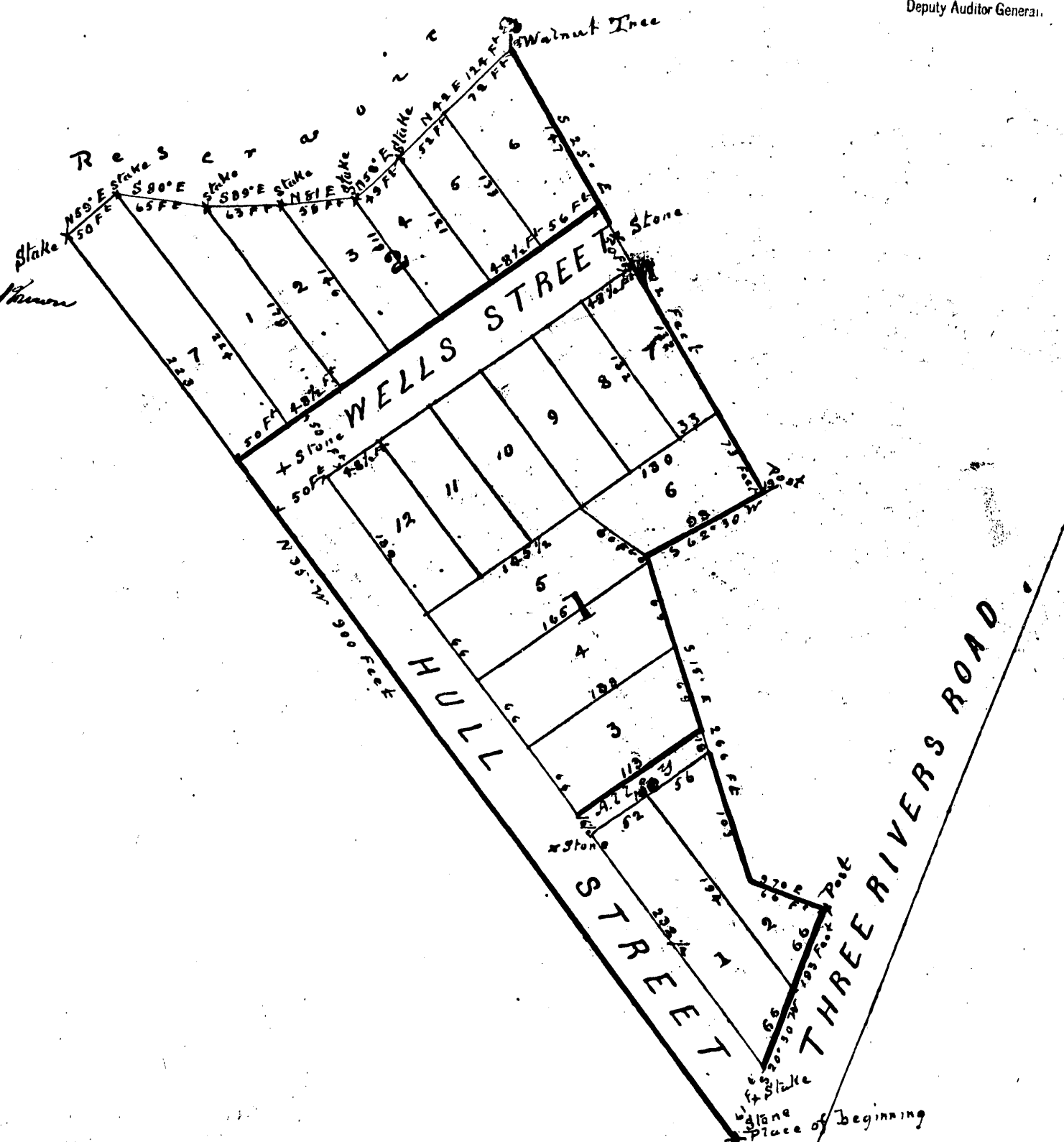

Sec 23
Town 7 South Range 12 West

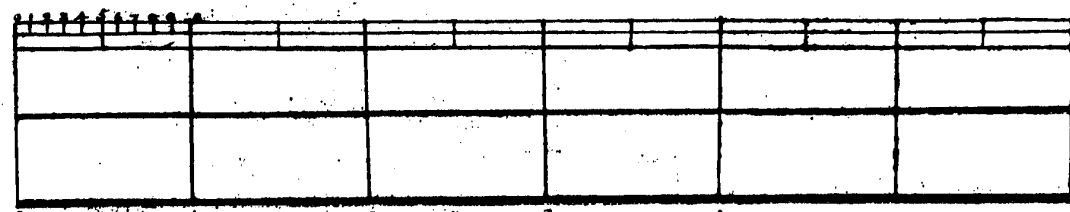

Scale 100 feet to an inch

SECTION LINE

Sec. 24

Quarter Line
350 Feet
Quarter post Sec. 23 Town 7 S. R. 12 W.
EAST

1691