

Examined and Approved  
Mar 22 - 1923  
J. L. Hessel  
Deputy Auditor General

# PLAT of LEWIS FIRST ADDITION VILLAGE OF CENTERVILLE, ST. JOSEPH COUNTY MICH.

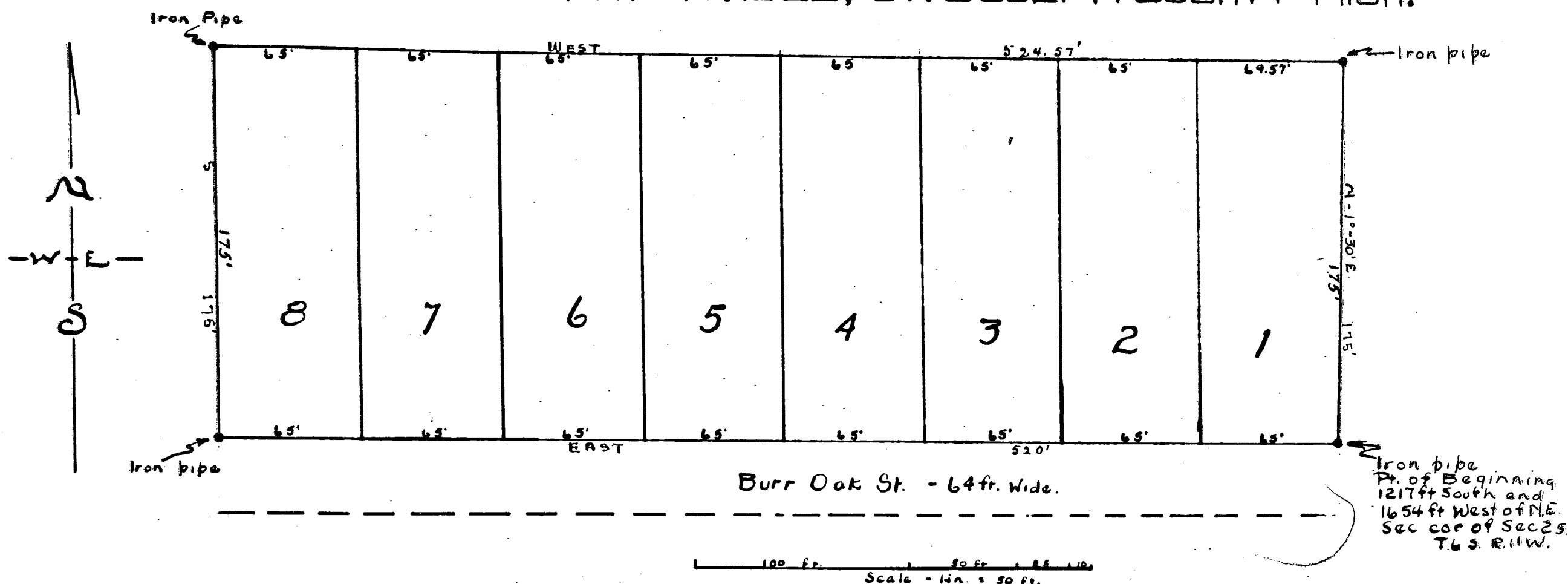

### DEDICATION

KNOW ALL MEN BY THESE PRESENTS, That we, Frank T. Lewis, as proprietor, and Viga V. Lewis, his wife, have caused the land embraced in the annexed plat to be surveyed, laid out, and platted, to be known as Lewis First Addition, Village of Centerville, St. Joseph County, Michigan, and that the streets and alleys as shown on said plat are hereby dedicated to the use of the public. Signed and Sealed in the Presence of

Frank T. Lewis (L.S.)  
 Viga V. Lewis (L.S.)  
 Edward E. Harwood  
 Clara Belle Langton

### STATE OF MICHIGAN } ss.

County of St. Joseph }  
 On this 17th day of March 1922, before me, a Notary Public in and for said county, personally came the above named Frank T. Lewis and Viga V. Lewis, his wife, known to me to be the persons who executed the above dedication, and acknowledged the same to be their free act and deed.

Edward E. Harwood  
 Notary Public St. Joseph Co. Mich.  
 My Commission expires - Dec 5, 1922

### DESCRIPTION OF LAND PLATTED

The land embraced in the annexed plat of Lewis First Addition, Village of Centerville, St. Joseph County Michigan, is described as follows: Beginning at a pt. 1217 ft. south and 1654 ft. west of the Northeast Section corner of Sec. 25, T. 6 S. R. 11 W., and proceeding N1°30'E 175 ft., thence West 524.57 ft., thence South 175 ft., thence East 520 ft., all the land embraced being a part of the West 1/2 of the N.E. 1/4 of Sec. 25 Township 6 south, Range 11 west.

### COUNTY TREASURER'S CERTIFICATE RELATIVE TO TAXES.

Office of County Treasurer, St. Joseph County, Michigan. I hereby certify that there are no tax liens or titles held by the state on the lands described below and that there are no tax liens or titles held by individuals on said lands for the five years preceeding the 17th day of March 1922, and that the taxes for said period of five years are paid as shown by the records of this office.

The land embraced in the annexed plat of Lewis First Addition, Village of Centerville, St. Joseph County, Michigan is described as follows: Beginning at a pt. 1217 ft. south and 1654 ft. west of the Northeast Section corner of Section 25, T. 6 S. R. 11 W., and proceeding N1°30'E 175 ft., thence West 524.57 ft., thence South 175 ft., thence East 520 ft., all the land embraced being a part of the West 1/2 of the N.E. 1/4 of Section 25 Township 6 South, Range 11 west.

### CERTIFICATE OF APPROVAL BY COUNTY BOARD

This plat was approved on the 17th day of March 1922

William T. Langley  
 Judge of Probate  
 Edward E. Harwood  
 County Clerk  
 A. Beerstecher  
 County Treasurer

### CERTIFICATE OF MUNICIPAL APPROVAL

This plat was approved by the common council of the village of Centerville, St. Joseph County, Michigan, at a meeting held March 16 1922.

Charles N. Belota  
 Clerk

### SURVEYOR'S CERTIFICATE.

I hereby certify that the plat hereon delineated is a correct one, and that permanent monuments consisting of iron pipe, 1 1/4 inches in diameter by eighteen inches in length have been planted at points marked thus (●) as shown thereon, at all angles in the boundaries of the lands platted and at all intersections of streets or streets and alleys.

Will P. McCoy  
 Registered Engineer.

FILED IN AUDITOR GENERAL'S OFFICE  
 Mar - 28 - 1922  
 J. L. Hessel  
 DEPUTY AUDITOR GENERAL



Register's Office  
 St. Joseph County  
 of  
 Lewis First Addition  
 was recorded this 27th day of  
Mar A.D. 22 11 O'Clock  
 at St. Joseph in the Plat  
 Page 94  
 Arthur E. Howard  
 Register of Deeds  
 ORIGINAL ON FILE.

I HEREBY CERTIFY THAT THIS COPY IS  
 A TRUE COPY OF THE MAP OR PLAT  
 FORWARDED THE REGISTER OF DEEDS  
 TO THE REGISTER  
 Mar - 23 - 1922  
 J. L. Hessel  
 DEPUTY AUDITOR GENERAL

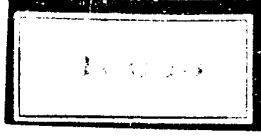

Mar 22 1923  
J. S. Fuller  
Deputy Auditor General

# PLAT of LEWIS FIRST ADDITION VILLAGE OF CENTERVILLE, ST. JOSEPH COUNTY MICH.

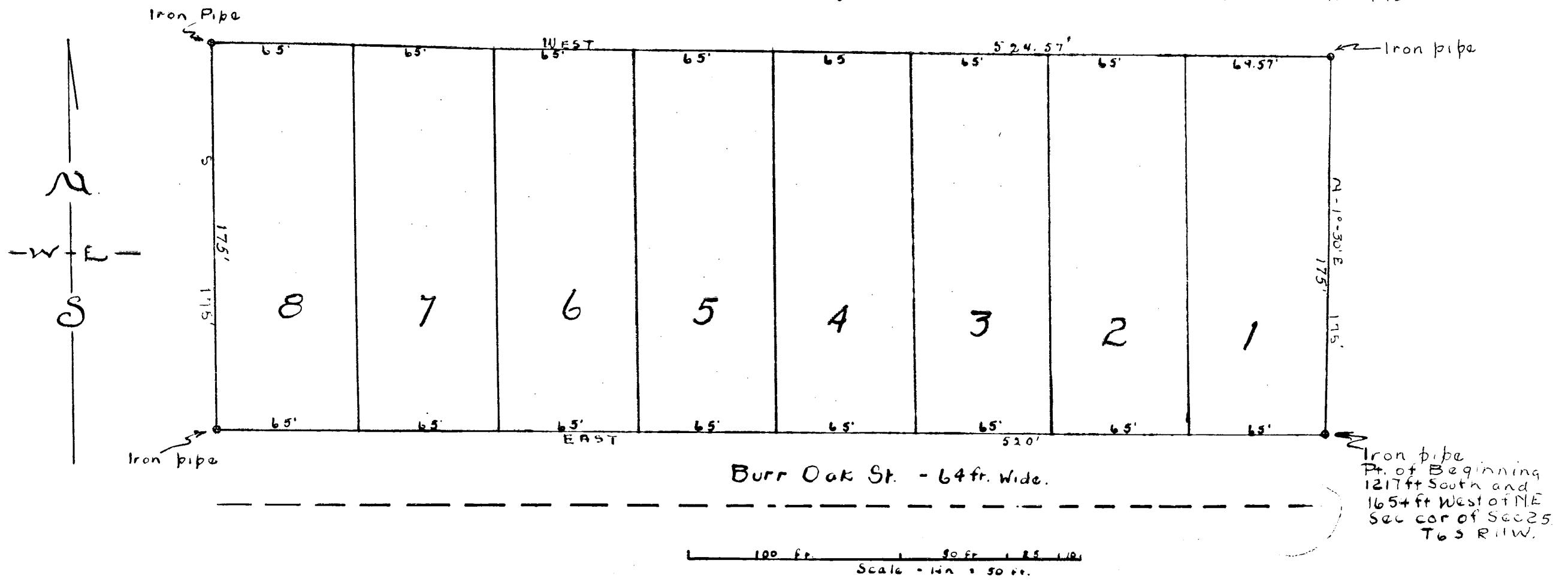

### DEDICATION

KNOW ALL MEN BY THESE PRESENTS, That we, Frank T. Lewis, as proprietor, and Viga V. Lewis, his wife, have caused the land embraced in the annexed plat to be surveyed, laid out, and platted, to be known as Lewis First Addition, Village of Centerville, St. Joseph County, Michigan, and that the streets and alleys as shown on said plat are hereby dedicated to the use of the public.

Signed and Sealed in the Presence of  
 Frank T. Lewis (L.S.)  
 Edward E. Harwood  
 Clara Belle Langton

STATE OF MICHIGAN } ss.  
 County of St. Joseph }

On this 17th day of March 1922, before me a Notary Public in and for said county, personally came the above named Frank T. Lewis and Viga V. Lewis, his wife, known to me to be the persons who executed the above dedication, and acknowledged the same to be their free act and deed.

Edward E. Harwood  
 Notary Public St. Joseph Co. Mich.  
 My Commission expires - Dec 5, 1922

### DESCRIPTION OF LAND PLATTED

The land embraced in the annexed plat of Lewis First Addition, Village of Centerville, St. Joseph County Michigan, is described as follows: Beginning at a pt. 1217 ft. south and 1654 ft. west of the Northeast Section corner of Sec. 25 T. 6 S. R. 11 W., and proceeding N1°30'E 175 ft., thence West 524.57 ft., thence South 175 ft., thence East 520 ft., all the land embraced being a part of the W. 1/2 of the NE 1/4 of Sec. 25 Township 6 south, Range 11 west.

### COUNTY TREASURER'S CERTIFICATE RELATIVE TO TAXES.

Office of County Treasurer, St. Joseph County, Michigan. I hereby certify that there are no tax liens or titles held by the state on the lands described below and that there are no tax liens or titles held by individuals on said lands for the five years preceding the 17th day of March 1922, and that the taxes for said period of five years are paid as shown by the records of this office.

The land embraced in the annexed plat of Lewis First Addition, Village of Centerville, St. Joseph County Michigan is described as follows: Beginning at a pt. 1217 ft. south and 1654 ft. west of the Northeast Section corner of Section 25, T. 6 S. R. 11 W., and proceeding N1°30'E 175 ft., thence West 524.57 ft., thence South 175 ft., thence East 520 ft., all the land embraced being a part of the West 1/2 of the NE 1/4 of Section 25 Township 6 South, Range 11 West.

### CERTIFICATE OF APPROVAL BY COUNTY BOARD

This plat was approved on the 17th day of March 1922

William T. Langley  
 Judge of Probate  
 Edward E. Harwood  
 County Clerk  
 A. Beerstecher  
 County Treasurer

### CERTIFICATE OF MUNICIPAL APPROVAL

This plat was approved by the common council of the village of Centerville, St. Joseph County, Michigan, at a meeting held March 16 - 1922.

Charles N. Belote  
 Clerk

### SURVEYOR'S CERTIFICATE.

I hereby certify that the plat hereon delineated is a correct one, and that permanent monuments consisting of iron pipe, 1 1/4 inches in diameter by eighteen inches in length have been planted at points marked thus (●) as shown thereon, at all angles in the boundaries of the lands platted and at all intersections of streets or streets and alleys.

Will P. McCoy  
 Registered Engineer.

Mar - 28 - 1922  
 Geo. L. Howard



*Joseph Lewis*  
 Lewis First Addition  
 Mar 22 1922  
 Arthur E. Howard  
 Mar 23 1922  
 J. S. Fuller