

REGISTERED COPY
 Joseph Clarke's Replat
 Sept 15, 1915
 Frank Cummings
 ORIGINAL FILE

Filed in Auditor General's Dept.
 Sept 13-1915
 J. L. Humber
 Deputy Auditor General

Clarke's Replat
 of a portion of
 Hills Addition
 Village of Colon
 St Joseph County Michigan

I hereby certify that this
 copy is a true copy of the MAP
 or PLAT forwarded to the Register
 of Deeds for recording.
 Sept 9, 1915
 J. L. Humber
 Deputy Auditor General

4681

Examined and Approved
 Sept 2, 1915
 J. L. Humber
 Deputy Auditor General

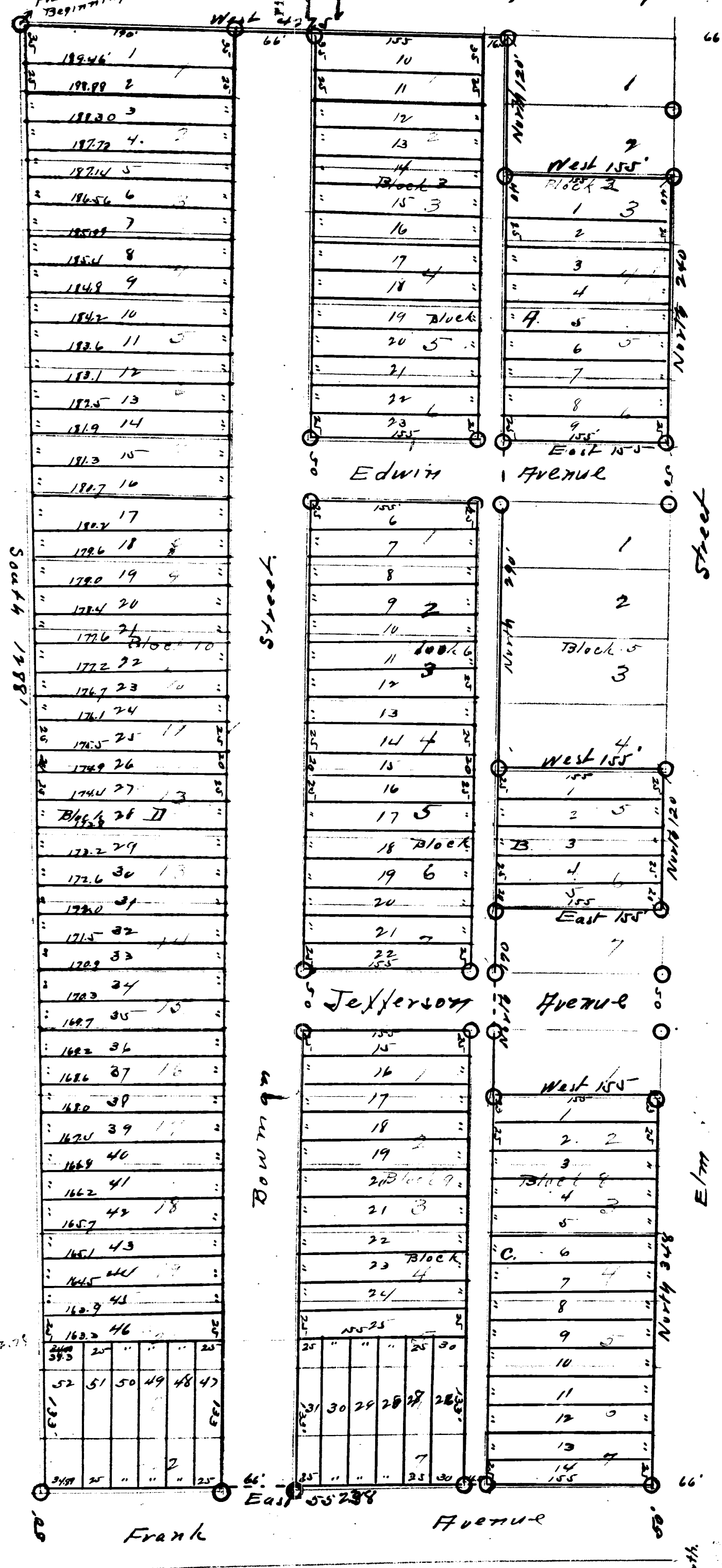

Scale 1"=80' All dimensions are in feet and tenths.

Know All Men By These Presents That We
 Lee Clarke a single man as proprietor and
 his wife have conveyed
 The land embraced in the annexed plat to be surveyed
 and laid out and slated to be known as "Clarke's
 Replat of Hills Addition to the Village of Colon
 St Joseph County Mich" and that the streets and
 alleys shown are hereby dedicated to the use of the public.

Signed and Sealed in presence of
 R. J. Robb } Lee Clarke s.s.
 Alice M. Robb }
 State of Michigan } s.s.
 County of St Joseph }
 On this 7 day of Sept
 1915 before me a Justice of the Peace
 came the above named Lee Clarke a single
 man and his wife known to
 me to be the persons who executed the above
 dedication and acknowledged the same to be
 their free act and deed
 Edwin P. Hetherington
 Justice of the Peace
 Notary Public

I here by certify that the plat herein des-
 cribed is a correct one and that permanent
 monuments consisting of "Gaspipe 18" long
 has been slanted at all points marked thereon
 at all angles in the boundaries of the land slated
 and at all street and alley intersections
 R. J. Robb
 Engineer

The land embraced in the annexed plat
 of "Clarke's Replat of a portion of Hills Addition
 to the Village of Colon St Joseph County
 Michigan" is described as follows: Beginning
 at the N.W. corner of lot 1 Block 30 Hills Addition to
 Colon, thence south 1288'; East 552.38' North 3.88';
 West 155'; North 170'; East 155'; North 120'; West
 155'; North 290'; East 155'; North 240'; West 155';
 North 120'; East 427.5' to the place of beginning
 being on the E 1/2 of the S.W. 1/4 of Sec. 14 T. 6 S. R. 9 W.
 The Original blocks and lots of Hills Addition are shown in red ink

Office of St. Joseph County Treasurer
 Centerville Mich Sept 7th 1915

I here by certify that there are no tax liens
 or titles held by the State on the lands des-
 cribed above and that there are no tax liens or
 titles held by the individuals on said lands
 for the period of five years preceding this 7th
 day of Sept 1915 and that the taxes for said period
 of five years are all paid as shown by the
 records of this office
 H. C. Robinson
 County Treasurer

Approved this 7th day of September 1915 -
 John Farrow Judge Probate
 Edward E. Harwood County Clerk
 Henry C. Robinson County Treasurer

Approved by resolution of the Community
 Council of the Village of Colon at a meeting held
 this 7th day of Sept 1915 -
 J. M. Godfrey
 Village Clerk