

SHEET ONE OF TWO SHEETS
LAKE WAHBE MEME ESTATES NO. 3
 PART OF THE N.E. 1/4 OF SEC. 7 AND PART OF THE N.W. 1/4
 AND THE N.E. 1/4 OF SEC. 8,
 T. 8 S., R. 11 W., WHITE PIGEON TOWNSHIP,
 ST. JOSEPH COUNTY, MICHIGAN

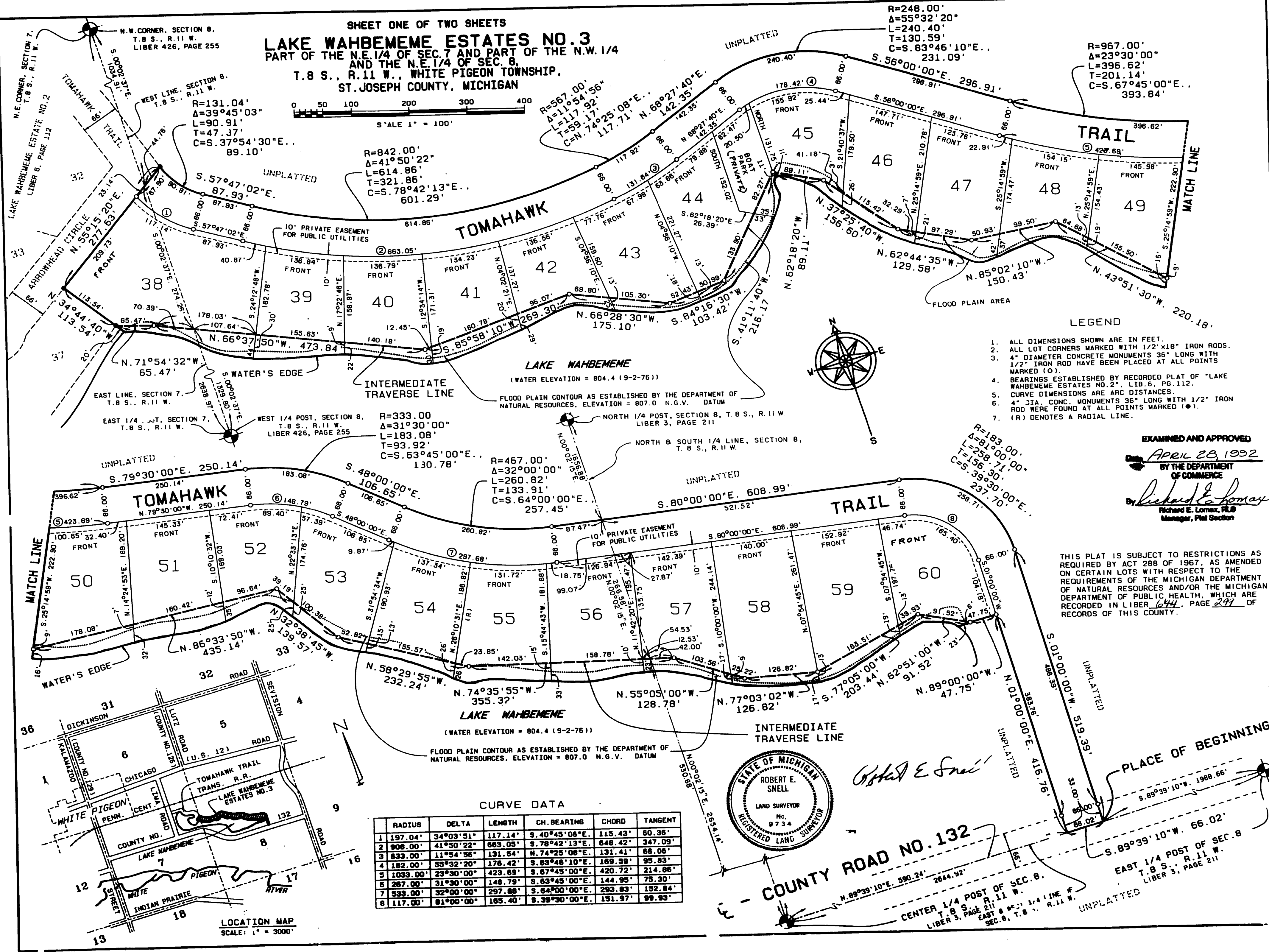
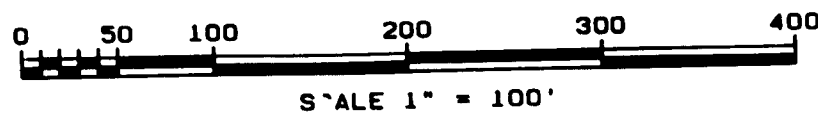

- LEGEND**
1. ALL DIMENSIONS SHOWN ARE IN FEET.
 2. ALL LOT CORNERS MARKED WITH 1/2"x18" IRON RODS.
 3. 4" DIAMETER CONCRETE MONUMENTS 36" LONG WITH 1/2" IRON ROD HAVE BEEN PLACED AT ALL POINTS MARKED (O).
 4. BEARINGS ESTABLISHED BY RECORDED PLAT OF "LAKE WAHBE MEME ESTATES NO. 2", LIB. 6, PG. 112.
 5. CURVE DIMENSIONS ARE ARC DISTANCES.
 6. 4" DIA. CONC. MONUMENTS 36" LONG WITH 1/2" IRON ROD WERE FOUND AT ALL POINTS MARKED (●).
 7. (R) DENOTES A RADIAL LINE.

EXAMINED AND APPROVED
 APRIL 28, 1992
 BY THE DEPARTMENT
 OF COMMERCE
Richard E. Lomax
 Richard E. Lomax, P.L.S.
 Manager, Plat Section

THIS PLAT IS SUBJECT TO RESTRICTIONS AS
 REQUIRED BY ACT 288 OF 1967, AS AMENDED
 ON CERTAIN LOTS WITH RESPECT TO THE
 REQUIREMENTS OF THE MICHIGAN DEPARTMENT
 OF NATURAL RESOURCES AND/OR THE MICHIGAN
 DEPARTMENT OF PUBLIC HEALTH, WHICH ARE
 RECORDED IN LIBER 644, PAGE 297 OF
 RECORDS OF THIS COUNTY.

CURVE DATA

RADIUS	DELTA	LENGTH	CH. BEARING	CHORD	TANGENT
1 197.04'	34°03'51"	117.14'	S. 40°45'08"E.	115.43'	60.36'
2 908.00'	41°50'22"	663.05'	S. 78°42'13"E.	648.42'	347.09'
3 833.00'	11°54'58"	131.84'	N. 74°25'08"E.	131.41'	66.06'
4 182.00'	55°32'20"	176.42'	S. 63°46'10"E.	189.59'	95.83'
5 1033.00'	23°30'00"	423.69'	S. 67°45'00"E.	420.72'	214.66'
6 267.00'	31°30'00"	148.79'	S. 63°45'00"E.	144.95'	75.30'
7 333.00'	32°00'00"	297.88'	S. 64°00'00"E.	293.83'	132.64'
8 117.00'	81°00'00"	165.40'	S. 39°30'00"E.	151.97'	99.93'

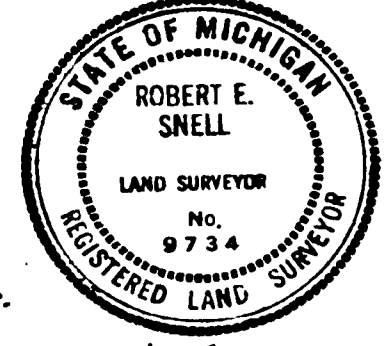

COUNTY ROAD NO. 132

LOCATION MAP
 SCALE: 1" = 3000'

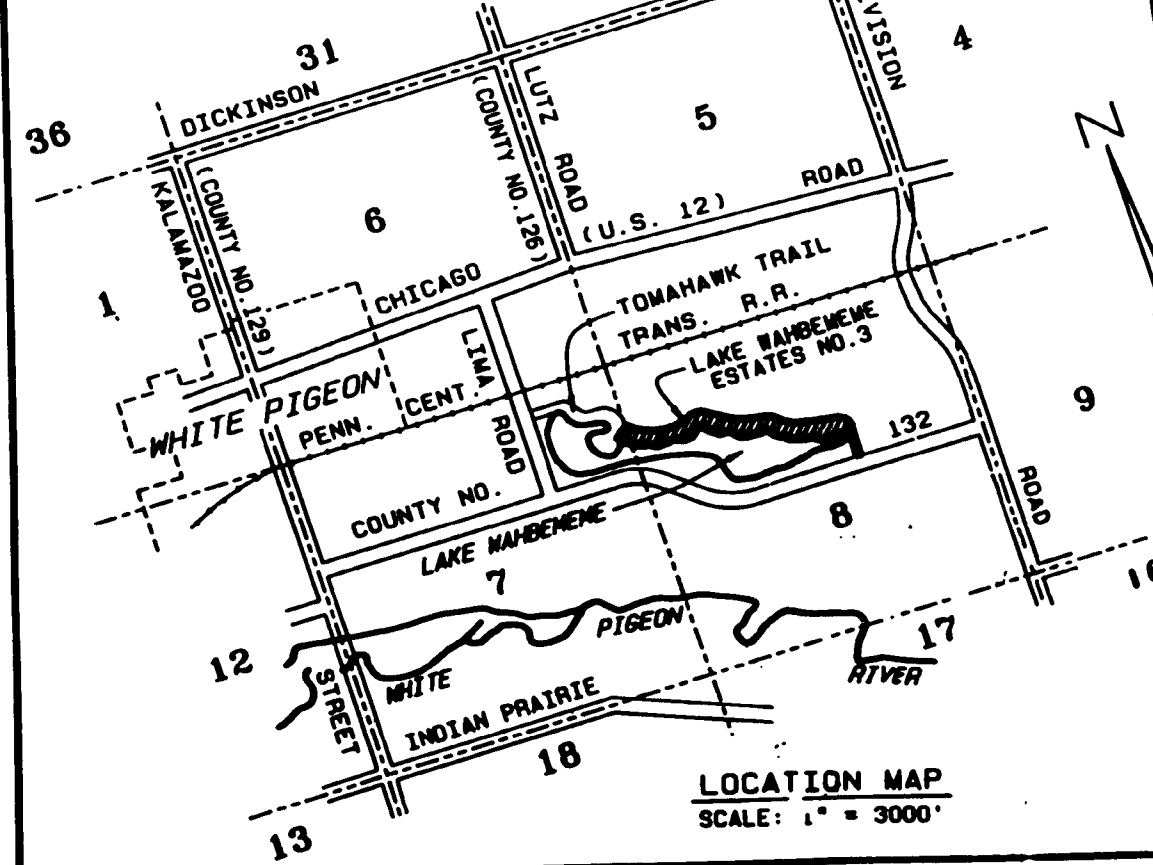

SURVEYOR'S CERTIFICATE

I, Robert E. Snell, surveyor, certify:

That I have surveyed, divided and mapped the land shown on this plat, described as follows: "Lake Wahbememe Estates No. 3", part of the N.E. 1/4 of Section 7 and the N.W. 1/4 of Section 8, T. 8 S., R. 11 W., White Pigeon Township, St. Joseph County, Michigan.

Commencing at the East 1/4 post of Section 8, T. 8 S., R. 11 W.; thence South 89°-39'-10" West along the East and West 1/4 line of said Section 8 and the center line of County Road No. 132, 1988.66 feet for the place of beginning of the land hereinafter described; thence continuing South 89°-39'-10" West, 66.02 feet; thence North 01°-00'-00" East, 416.76 feet; to an intermediate traverse line; thence the following calls along the intermediate traverse line: North 89°-00'-00" West, 47.75 feet; thence North 62°-51'-00" West, 91.52 feet; thence South 77°-05'-00" West, 203.44 feet; thence North 77°-03'-02" West, 126.82 feet; thence North 55°-05'-00" West, 128.78 feet; thence North 74°-35'-55" West, 355.32 feet; thence North 58°-29'-55" West, 232.24 feet; thence North 32°-38'-45" West, 139.57 feet; thence North 86°-33'-50" West, 435.14 feet; thence North 43°-51'-30" West, 220.18 feet; thence North 85°-07'-10" West, 150.43 feet; thence North 62°-44'-35" West, 129.58 feet; thence North 37°-25'-40" West, 156.60 feet; thence North 62°-18'-20" West, 89.11 feet; thence South 41°-11'-40" West, 216.17 feet; thence South 84°-16'-30" West, 103.42 feet; thence North 66°-28'-30" West, 175.10 feet; thence South 85°-58'-10" West, 269.30 feet; thence North 66°-37'-50" West, 473.84 feet; thence North 71°-54'-32" West, 65.47 feet to the Easterly line of Lot 37 of the recorded plat of "Lake Wahbememe Estates No. 2", Liber 6, Page 112; thence North 34°-44'-40" West along the Northeasterly line of said Lot 37, 113.54 feet to the Southerly right-of-way line of Arrowhead Circle; thence North 55°-15'-20" East thereon, 277.63 feet to the Easterly right-of-way line of Tomahawk Trail; thence along a curve to the left, 90.91 feet with a central angle of 39°-45'-03", a radius of 131.04 feet and a chord bearing and length of South 37°-54'-30" East, 89.10 feet; thence South 57°-47'-02" East, 87.93 feet; thence along a curve to the left, 614.86 feet with a central angle of 41°-50'-22", a radius of 842.00 feet and a chord bearing and length of South 78°-42'-13" East, 601.29 feet; thence along a curve to the left, 117.92 feet with a central angle of 11°-54'-56", a radius of 567.00 feet and a chord bearing and length of North 74°-25'-08" East, 117.71 feet; thence North 68°-27'-40" East, 142.35 feet; thence along a curve to the right, 240.40 feet with a central angle of 55°-32'-20", a radius of 248.00 feet and a chord bearing and length of South 83°-46'-10" East, 231.09 feet; thence South 56°-00'-00" East, 296.91 feet; thence along a curve to the left, 336.62 feet with a central angle of 23°-30'-00", a radius of 967.00 feet and a chord bearing and length of South 67°-45'-00" East, 393.84 feet; thence South 79°-30'-00" East, 250.14 feet; thence along a curve to the right, 183.08 feet with a central angle of 31°-30'-00", a radius of 333.00 feet and a chord bearing and length of South 63°-45'-00" East, 180.78 feet; thence South 48°-00'-00" East, 106.65 feet; thence along a curve to the left, 260.82 feet with a central angle of 32°-00'-00", a radius of 467.00 feet and a chord bearing and length of South 64°-00'-00" East, 257.45 feet; thence South 80°-00'-00" East, 608.99 feet; thence along a curve to the right, 258.71 feet with a central angle of 81°-00'-00", a radius of 183.00 feet and a chord bearing and length of South 39°-30'-00" East, 237.70 feet; thence South 01°-00'-00" West, 519.39 feet to the place of beginning. This Plat includes all land between the intermediate traverse line and the water's edge of Lake Wahbememe. This Plat contains 23 lots numbered 38 through 60, being about 23.82 acres of land, and one park

That I have made such survey, land division and plat by the direction of the owners of such land.

That such plat is a correct representation of all the exterior boundaries of the land surveyed and the subdivision of it.

That the required monuments and lot markers have been located in the ground or that surety has been deposited with the municipality, as required by Section 125 of the Act.

That the accuracy of survey is within the limits required by Section 126 of the Act.

That the bearings shown on the Plat are expressed as required by Section 126 (3) of the Act and as explained in the Legend.

Wilkins & Wheaton Engineering Company 169-171 Portage Street Kalamazoo, Michigan 49007

Robert E. Snell, President Registered Land Surveyor No. 9734

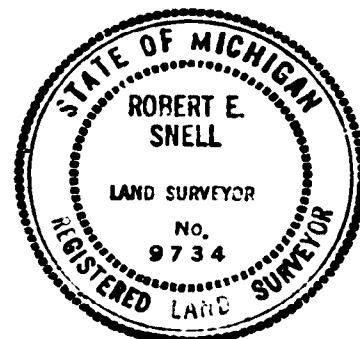

Dated: MARCH 18, 1992

SHEET TWO OF TWO SHEETS

LAKE WAHBEMEME ESTATES NO. 3

PART OF THE N.E. 1/4 OF SEC. 7 AND PART OF THE N.W. 1/4 AND THE N.E. 1/4 OF SEC. 8, T. 8 S., R. 11 W., WHITE PIGEON TOWNSHIP, ST. JOSEPH COUNTY, MICHIGAN

PROPRIETOR'S CERTIFICATE

Aggregate Processors, Inc., a corporation duly organized and existing under the laws of the State of Michigan by Ronald D. Aldrich, President, and Donald R. Aldrich, Executive Vice President and Secretary, as proprietor, has caused the land to be surveyed, divided, mapped and dedicated as represented on this plat and that the streets are for the use of the public that "Boat park" is private for the use of lot owners of Lake Wahbememe Estates No. 1, 2, & 3; the public utility easements are private easements; and that all other easements are for the uses shown on the plat. Lots are dedicated to the water's edge.

Aggregate Processors, Inc. P.O. Box 566 White Pigeon, Michigan 49099

WITNESS:

Kimberly J. Aldrich

Ronald D. Aldrich President

Marylou Lutz

Donald R. Aldrich Executive Vice President and Secretary

ACKNOWLEDGEMENT

State of Michigan) St. Joseph County) ss

Personally came before me this 22 day of March 1992, Ronald D. Aldrich, President, and Donald R. Aldrich, Executive Vice President and Secretary, of the above named corporation, to me known to be the persons who executed the foregoing instrument, and to me known to be such President and Executive Vice President and Secretary of said corporation, and acknowledged that they executed the foregoing instrument as such officers as the free act and deed of said corporation, by its authority.

Marie A. Schneider, Notary Public St. Joseph County, Michigan My Commission Expires 7-17-95

COUNTY TREASURER'S CERTIFICATE

The records in my office show no unpaid taxes or special assessments for the five years preceding April 1, 1992 involving the lands included in this plat.

Janet L. Beals County Treasurer St. Joseph County

COUNTY DRAIN COMMISSIONER'S CERTIFICATE

Approved on April 4, 1992, as complying with Section 192 of Act 288, P.A. 1967 and the applicable rules and regulations published in my office in the County of St. Joseph.

Maurice Kline, Sr. Drain Commissioner St. Joseph County

CERTIFICATE OF COUNTY ROAD COMMISSIONERS

Approved on April 5, 1992, as complying with Section 183 of Act 288, P.A. 1967 and the applicable published rules and regulations of the Board of Road Commissioners of St. Joseph County.

Mason C. Meyer, Chairman

Robert Spillar, Member

J. Briney Member

CERTIFICATE OF MUNICIPAL APPROVAL

I certify that this plat was approved by the Township Board of Township of White Pigeon at a meeting held April 6, 1992, and was reviewed and found to be in compliance with 288, P.A. 1967. The St. Joseph County Health Department approved the Preliminary Plat by letter dated July 31, 1991.

Mitchell W. Chrapek Township Clerk

COUNTY PLAT BOARD CERTIFICATE

This plat has been reviewed and is approved by the St. Joseph County Plat Board on April 8, 1992, as being in compliance with all the provisions of Act 288 P.A. 1967, and the Plat Board's applicable rules and regulations.

Patricia L. VanEmon Register of Deeds, Chairman

Pattie S. Bender County Clerk

Janet L. Beals County Treasurer

RECORDING CERTIFICATE

STATE OF MICHIGAN ST. JOSEPH COUNTY

This plat was received for record on the 30th day of April A.D., 1992, at 3:49 P.M., and recorded in Liber 6 of Plats on Page 148-149

Patricia L. VanEmon Register of Deeds