

5545

3477

MAP of E L Benham's 1st Addition to BENHAM BEACH

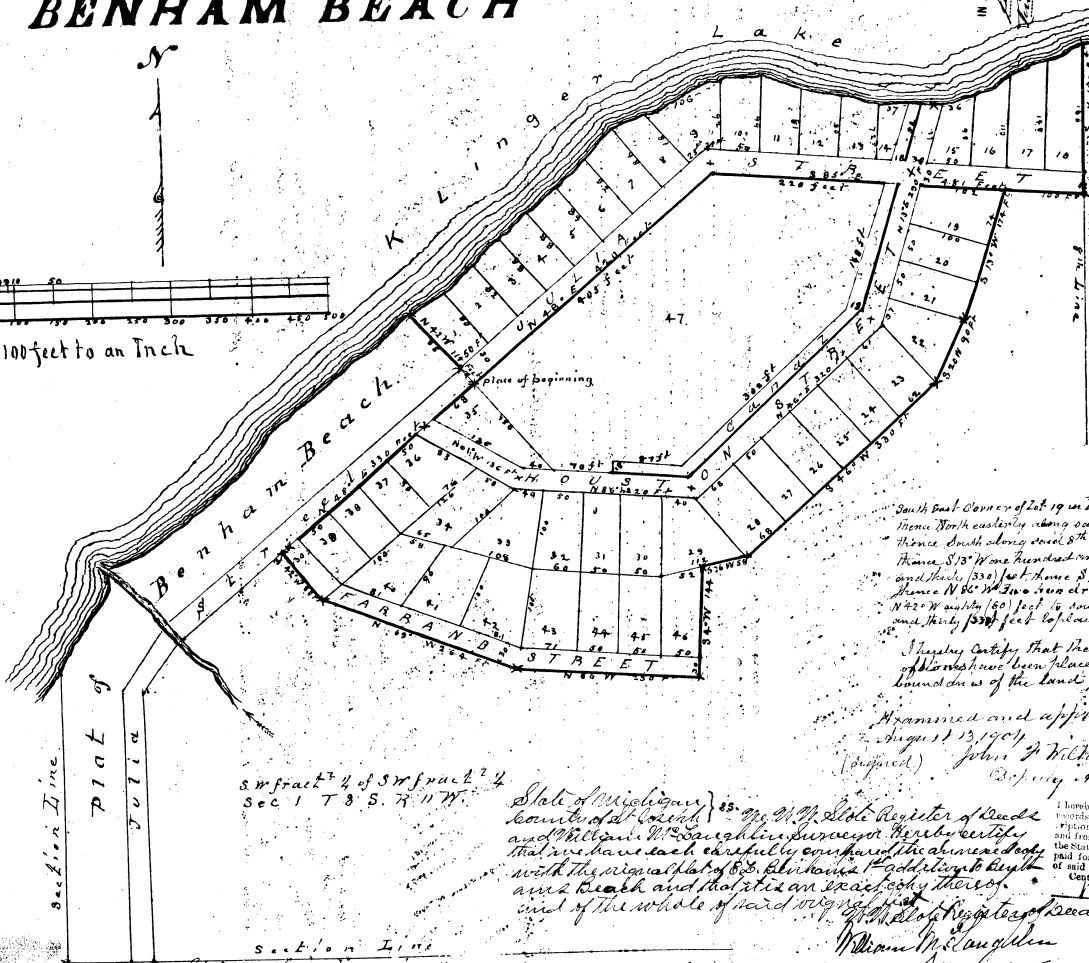
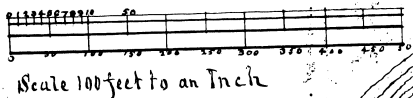

RECEIVED AND FILED
IN AUDITOR GENERAL'S OFFICE,
J. L. Loughlin, Auditor General
Dec 30 1906

Know all men by these presents, that we E. L. Benham and Margaret J. Benham his wife as proprietors have caused the land embraced in the annexed plat to be surveyed laid out & divided to be known as E. L. Benham's 1st addition to Benham Beach, and that the streets and alleys as shown on said plat are hereby dedicated to the use of the public, my signature and sealed in presence of
E. L. Benham (Seal)
Margaret J. Benham (Seal)
John W. Lovett
Mary E. Lovett

State of Michigan } ss. on this 22nd day of July
County of Saint Joseph } A. D. 1906 before me a Notary Public and for said County personally came the above named E. L. Benham and Margaret J. Benham his wife known to me to be the persons who executed the above dedication and acknowledged the same to be their free act and deed my Commission expires
John W. Lovett
Notary Public
Dec 30th 1906

The land embraced in the annexed plat of E. L. Benham's 1st addition to Benham Beach is situated on the southwest fractional quarter of the southwest fractional quarter of Section 1 Town 8 South Range 1 West County of Saint Joseph, and is described as follows:
Commencing at the North end corner of Julia Street thirty feet S 42° E from thence North easterly along said margin to the intersection thereof with the West 8th line of said Section 1 thence South along said 8th line one hundred and seventy (170) feet thence S 13° W one hundred and seventy four (174) feet thence S 20° W ninety (90) feet thence S 42° E one hundred and thirty four (134) feet thence N 86° W two hundred and thirty (230) feet thence N 69° W one hundred and forty four (144) feet thence N 42° W ninety (90) feet to north line of said Julia Street thence along said South line three hundred and thirty (330) feet to place of beginning

I hereby certify that the plat herein dedicated is a correct one and that permanent monuments on the lots shown herein placed as herein marked, thus ∇ as shown shown at all angles on the boundaries of the land platted & at all intersections of streets or streets and alleys
William H. Loughlin & Co.
Surveyors

Examined and approved
August 13, 1906
(Signed) **John F. Wilkinson**
Auditor General

State of Michigan } ss. **W. H. Loughlin** Register of Deeds
County of Saint Joseph } and **William H. Loughlin** Surveyor
That we have each carefully compared the annexed plat with the original plat of E. L. Benham's 1st addition to Benham Beach and that it is a correct copy thereof and of the whole of said original plat.
William H. Loughlin Register of Deeds
William H. Loughlin Surveyor

S.W. frac 1/4 of S.W. frac 1/4
Sec. 1 T 8 S. R. 11 W.

Section Corner
State of Michigan } ss. **W. H. Loughlin** Register of Deeds
County of Saint Joseph } and **William H. Loughlin** Surveyor
That we have each carefully compared the annexed plat with the original plat of E. L. Benham's 1st addition to Benham Beach and that it is a correct copy thereof and of the whole of said original plat.
William H. Loughlin Register of Deeds
William H. Loughlin Surveyor

15th
August A. D. 1906
322
P. M. and Registered
1 of Plate
W. H. Loughlin
Register of Deeds

4645