

MAP of BENHAM BEACH

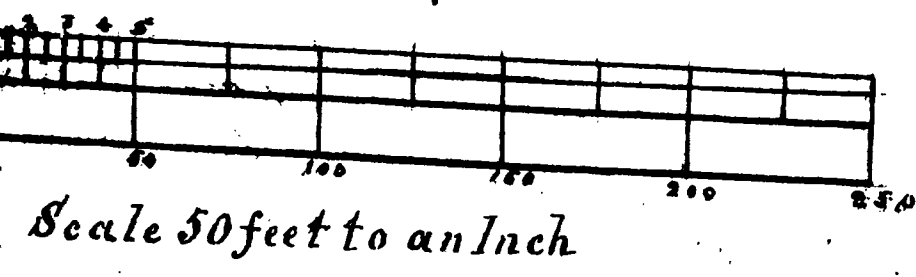

K Z I N G E T L A K E

T R U E F R E E T



See index 109 Page 228
See index 114 Page 50
See index 109-228 Street
114-50

Bank survey done on corner of N. 48° 00' 00" East - instead of N. 48° 00' 00" East

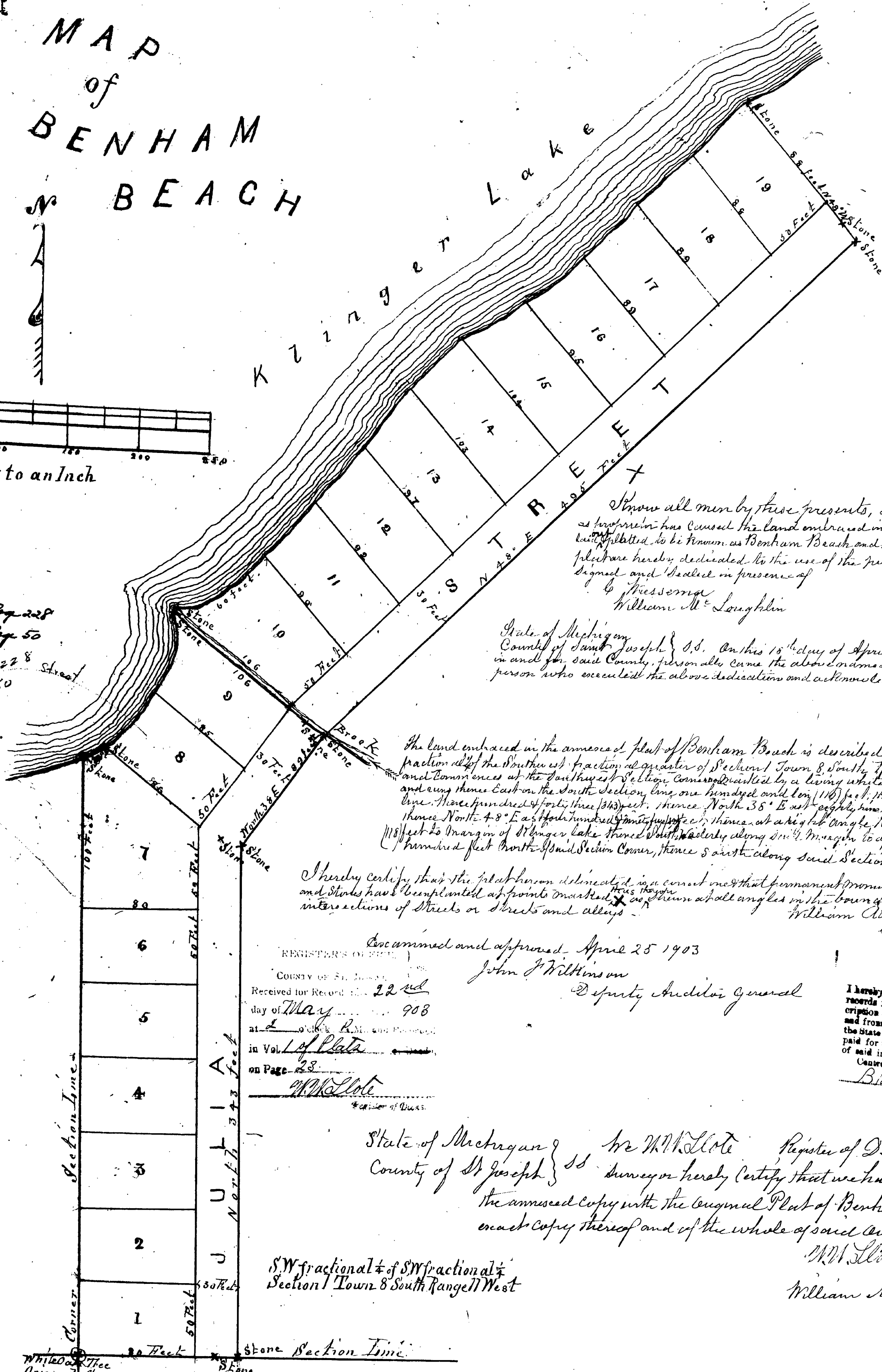

Know all men by these presents, that E. L. Benham widow as proprietor has caused this land embraced in the annexed plat to be surveyed and laid out to be known as Benham Beach, and that the streets & alleys as shown on said plat are hereby dedicated to the use of the public - signed and sealed in presence of
E. L. Benham [L.S.]
William M. Loughlin

State of Michigan
County of Sanilac } S.S. On this 15th day of April A.D. 1903 before me a Notary Public in and for said County, personally came the above named E. L. Benham widow to me to be the person who executed the above dedications and acknowledged the same to be his free and voluntary act and deed.
Notary Public (Seal)

The land embraced in the annexed plat of Benham Beach is described as follows. It is located on the southeast fraction of the South east fraction of quarter of Section 1 Town 8 South Range 11 West County of Sanilac Michigan and common ones at the South east Section Corner marked by a living white Oak tree being the original corner point and running thence East on the South Section line one hundred and ten (110) feet, thence North, parallel to the West Section line three hundred and thirty three (333) feet, thence North 38° East eighty (80) feet to a sub-nagm of a 10 inch pipe thence North 48° East four hundred and thirty three (433) feet, thence at a right angle North 42° West one hundred and thirty three (133) feet to margin of Stinger Lake thence South westerly along said margin to a point on said west Section line four hundred feet North of said Section Corner, thence South along said Section line to the place of beginning.

I hereby certify that the plat herein delineated is a correct one and that permanent iron sets, consisting of a white oak tree and stakes have been planted at points marked on the same at all angles in the town of said plat and at all intersections of streets or streets and alleys.
William M. Loughlin & Co
Surveyors

Examined and approved April 25 1903
John J. Wilkinson
Deputy Auditor General

REGISTERED IN BOOK
COUNTY OF SANILAC
Received for Record this 22nd day of May 1903
at 10 o'clock P.M. and returned in Vol. 1 of Plats on Page 23
W. H. Hallett
Register of Deeds

I hereby certify that I have examined the records in my office relating to the description of lands in the within instrument and from such examination it appears that the State and County taxes have been fully paid for the five years preceding the date of said instrument
Centerville, Mich. MAY 22, 1903
B. H. Goodrich
County Treasurer

State of Michigan } We W. H. Hallett Register of Deeds & William M. Loughlin
County of St. Joseph } Surveyor hereby certify that we have each carefully compared the annexed copy with the original Plat of Benham Beach and that this is an exact copy thereof and of the whole of said original Plat
W. H. Hallett Register of Deeds
William M. Loughlin Surveyor

SW fractional 1/4 of SW fractional 1/4 Section 1 Town 8 South Range 11 West

White Oak Tree Original Corner