

ORIGINAL

FISH LAKE ALLOTMENT

PART OF SECTION 9
SHERMAN TOWNSHIP
ST JOSEPH COUNTY MICH

Scale 1"=100'
E.L. Miner
registered Civil Engineer
Coldwater Mich

July 31 1925
Engineered by

Aug 20-1925
Chas. L. Hamner

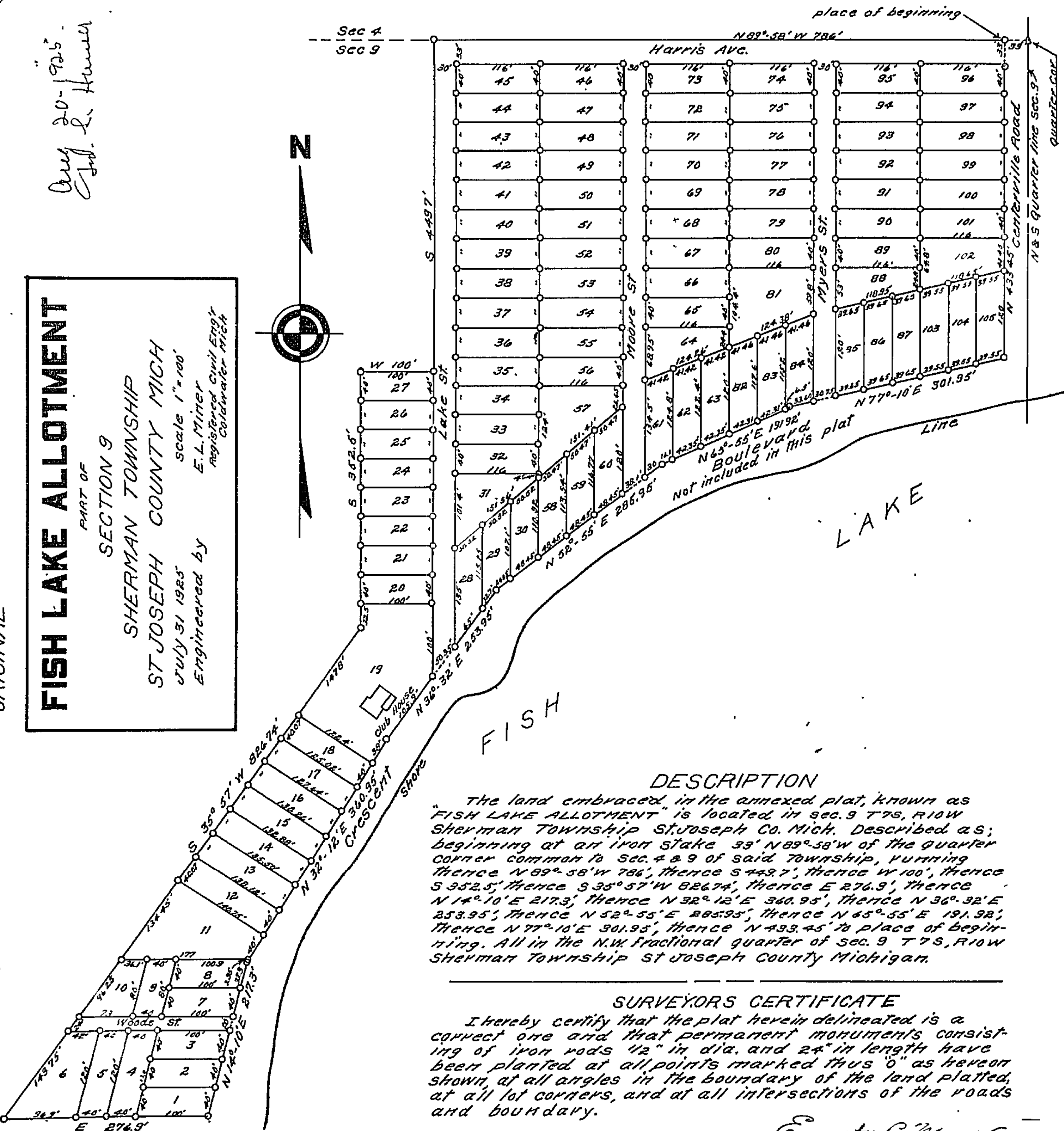

DESCRIPTION

The land embraced in the annexed plat, known as "FISH LAKE ALLOTMENT" is located in sec. 9 T7S, R10W Sherman Township St Joseph Co. Mich. described as; beginning at an iron stake 33' N89°-58'W of the quarter corner common to sec. 4 & 9 of said township, running thence N89°-58'W 786', thence S449.7', thence W100', thence S352.5', thence S35°-57'W 826.74', thence E276.9', thence N14°-10'E 217.3', thence N32°-12'E 360.95', thence N36°-32'E 253.95', thence N52°-55'E 285.95', thence N45°-55'E 191.92', thence N77°-10'E 301.95', thence N433.45' to place of beginning. All in the N.W. fractional quarter of sec. 9 T7S, R10W Sherman Township St Joseph County Michigan.

SURVEYORS CERTIFICATE

I hereby certify that the plat herein delineated is a correct one and that permanent monuments consisting of iron rods 1/2" in dia. and 24" in length have been planted at all points marked thus "o" as hereon shown, at all angles in the boundary of the land platted, at all lot corners, and at all intersections of the roads and boundary.

Ernest L. Miner
Registered Civil Engineer.

OFFICE OF COUNTY TREASURER ST JOSEPH CO MICH.
I hereby certify that there are no tax liens or titles held by the state on the lands described hereon and that there are no tax liens or titles held by individuals on said lands for the five years preceding the 18th day of August 1925, and that the taxes for said period of five years are paid as shown by the records of this office.

This certificate does not apply to taxes, if any, now in process of collection by township collecting officers.

John W. Brown
County Treasurer.

KNOW ALL MEN BY THESE PRESENTS that I A.L. CARIS, as trustee for "RAVENNA FISHING & OUTING CLUB" of Ravenna, Portage County Ohio, as proprietors, have caused the land embraced in the annexed plat to be surveyed, laid out & platted to be known as "FISH LAKE ALLOTMENT" and that the streets as shown on said plat are hereby dedicated to the use of the lot owners.

Signed & sealed in presents of
A.L. Caris, Trustee for Ravenna L.S.
Bertha Woods Loyer, Secretary of Ravenna L.S.
Aimee D. McCreary, Secretary of Portage County Ohio

State of Ohio }
County of Portage } S.S.

On this 10th day of August 1925, before me, a Notary Public in and for said County, personally came the above named A.L. CARIS, as trustee for "RAVENNA FISHING & OUTING CLUB", Ravenna, Portage County Ohio known to me to be the person who executed the above dedication and acknowledged the same to be his free act & deed.

Bertha Woods Loyer
Notary Public Portage Co Ohio.

My commission expires Feb. 10, 1926.

We hereby certify that the attached plat of "FISH LAKE ALLOTMENT" in Sherman Township St Joseph Co. Mich. was approved by the Township Board of said Township on the 17 day of Aug A.D. 1925.

Edmund E. Howard
Supervisor
J. C. Anderson
Clerk
Justice *LeRoy...*

This plat was approved on the 18th day of August A.D. 1925,

Edward E. Howard
Judge of Probate
Lucretia A. Anderson
County Clerk
John W. Brown
County Treasurer.

RECORDED IN DEEDS
BOOK 100 PAGE 100
Lillian T. Royer
Register of Deeds