

12  
 Filed for Record  
 Nov 11 1928  
 C. P. Chester  
 County Clerk

Plat of  
**FIEBERKORN'S LANDING**  
 SHERMAN TOWNSHIP, ST. JOSEPH COUNTY, MICHIGAN.

**DESCRIPTION**

The land embraced in the annexed plat of Fieberkorn's Landing is described as follows: Beginning at a point 641.3 feet North 0 degrees 30 minutes West from the East 1/4 corner of Section 9, T 7 S R 10 W then S 89 degrees 10 minutes W 1601.1 feet, thence S 18 degrees 0 minutes W 138 feet, thence S 71 degrees 61 minutes E 10.8 feet, thence S 21 degrees 26 minutes W 142.4 feet, thence S 10 degrees 21 minutes W 162.2 feet, thence N 44 degrees 31 minutes W 112 feet to the shore of Fish Lake, thence North westerly along the shore of Fish Lake 391.4 feet, thence S 89 degrees 39 minutes E 118 feet, thence N 61 degrees 10 minutes E 1674 feet, thence S 0 degrees 30 minutes E 20 feet to point of beginning.

**DEDICATION**

Know All Men By These Presents That we Amlal F. Fieberkorn as proprietor, and Carrie Fieberkorn his wife have caused the land embraced in the annexed plat to be surveyed, laid out and platted, to be known as Fieberkorn's Landing, and that Balk Street as shown on said plat is hereby dedicated to the use of the public and that all other streets and alleys as shown on said plat and marked "Private Roads" are dedicated to the use of the owners of lands in said plat and also of lands abutting on said private roads.

Signed and Sealed in presence of  
 C. P. Chester  
 Roy Wagner  
 Amlal F. Fieberkorn (LS)  
 Carrie Fieberkorn (LS)

State of Michigan, County of St. Joseph—ss.  
 On this 17th day of Oct., 1928, before me, a Notary Public in and for said county, personally came the above named Amlal F. Fieberkorn and Carrie Fieberkorn his wife known to me to be the persons who executed the above dedication, and acknowledged the same to be their free act and deed.  
 My Commission expires Sept. 11, 1931  
 Leona Lipsey  
 Notary Public St. Joseph Co., Mich.

**SURVEYOR'S CERTIFICATE**

I hereby certify that the plat hereon delineated is a correct one and that permanent metal monuments of not less than one inch in diameter and fifteen inches in length set in a concrete base at least four inches in diameter and forty-eight inches in depth have been placed at points marked thus "O" as thereon shown at all angles in the boundaries of the land platted at all the intersections of streets, intersections of alleys, or of streets and alleys, and at the intersections of streets and alleys with the boundaries of the plat as shown on said plat.

C. P. Chester  
 Registered Civil Engineer

**CERTIFICATE OF TOWNSHIP BOARD**

This plat was approved by the Township Board of the Township of Sherman at a meeting held Oct. 18, 1928  
 Edw. F. Swearingin  
 Clerk

**CERTIFICATE OF COUNTY BOARD**

This plat was approved on the 20th day of October, 1928  
 Edward E. Raymond  
 Judge of Probate  
 Leona Lipsey  
 County Clerk  
 Helen M. Luce  
 County Treasurer

**COUNTY TREASURER'S CERTIFICATE**

Office of County Treasurer, St. Joseph County.  
 I hereby certify That there are no tax liens or titles held by the State on the lands described above, and that there are no tax liens or titles held by individuals on said lands, for the five years preceding the 20th day of Oct., 1928, and that the taxes for said period of five years are paid, as shown by the records of this office. This certificate does not apply to taxes, if any now in the process of collection by township, city or village collecting officers.  
 Helen M. Luce  
 County Treasurer

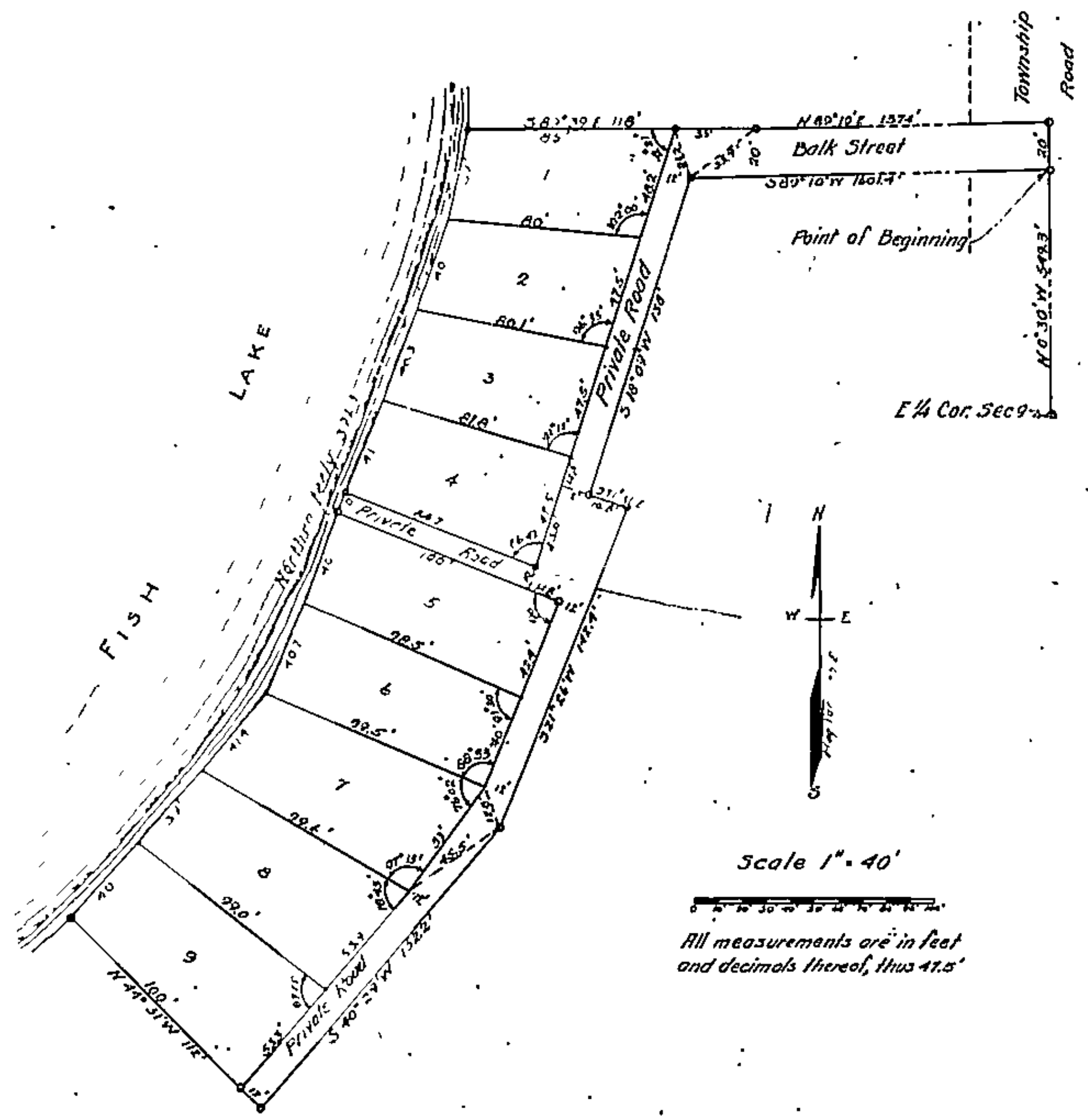

Scale 1" = 40'  
 All measurements are in feet and decimals thereof, thus 47.5'

REGISTER'S OFFICE  
 ST. JOSEPH COUNTY, MICHIGAN  
 RECEIVED  
 Nov 11 1928  
 C. P. Chester  
 County Clerk