

OSBOYNS ADDITION
TO THE VILLAGE OF
PARKVILLE

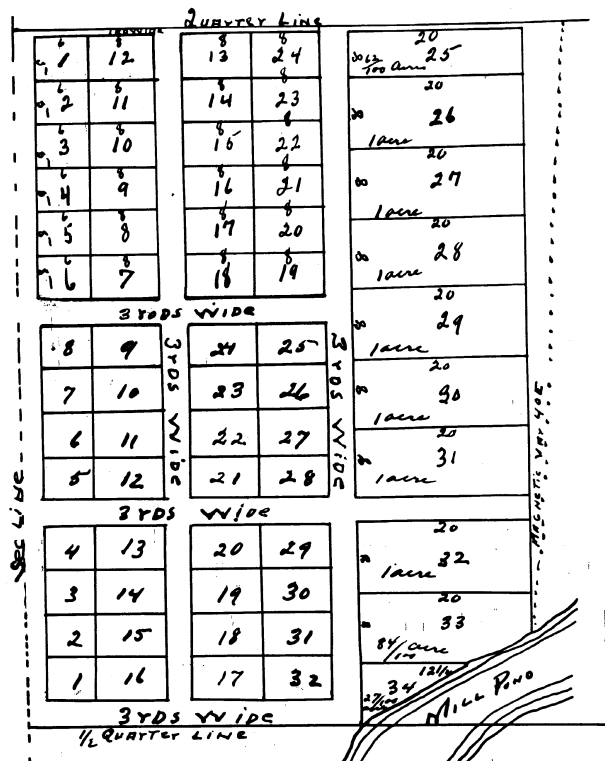

I hereby certify that the Plat is a correct copy of the Plat now on record in the Register of Deeds Office, being made under the supervision of the Auditor General of Michigan. The Plat is correct and offering there is a complete and correct copy of the Dedication & City of the Dedication.

Witness the 20th day of July 1910

Ray C. Warner
Recorder, and Jan 11th.

Situate on the SW 1/4 of section 24 Town 5 south of Range 11 west
The black lines represent Osborn's addition & the red lines Harnes's add.
The size of the lots & widths of the streets as per Plat.
Surveyed the 29th day of January A.D. 1863 By James Hutchinson

I know all men by their parents that I Nathan Osborn of the
County of St Joseph and state of Michigan the owner and proprietor
of the within of Osborn's addition to the Village of Parkville do
hereby give and grant all the streets & alleys laid out in the
said Plat to the public for the public highways agreeable to the
statute in such case made and provided. In witness whereof
I have hereunto set my hand & seal this first day of February
in the year 1863.

In presence of
Wm L. Worthington
German N. Mason.

Nathan Osborn (S.S.)

State of Michigan } Personally appeared before me the Undersigned
County of St Joseph } Circuit Court Commissioner in and for said
County Nathan Osborn known to me to be the same person described
in and who executed the within instrument and acknowledged
that he executed the same freely and for the uses and purposes
therein expressed. Given under my hand and seal this 9th
day of February 1863.

German N. Mason (S.S.)

Entered for record Feb 9, 1863.
at 10 1/2 o'clock a.m.