

"SUPERVISOR'S PLAT NO. 1

OF PARK TOWNSHIP, A SUBDIVISION OF PART OF THE NE 1/4 OF SECTION 34, T 5 S, R 11 W, MICHIGAN MERIDIAN
IN PARK TOWNSHIP ST. JOSEPH COUNTY, MICHIGAN"



SCALE 1 INCH = 100 FEET
100'

All dimensions are given in feet and decimals thereof

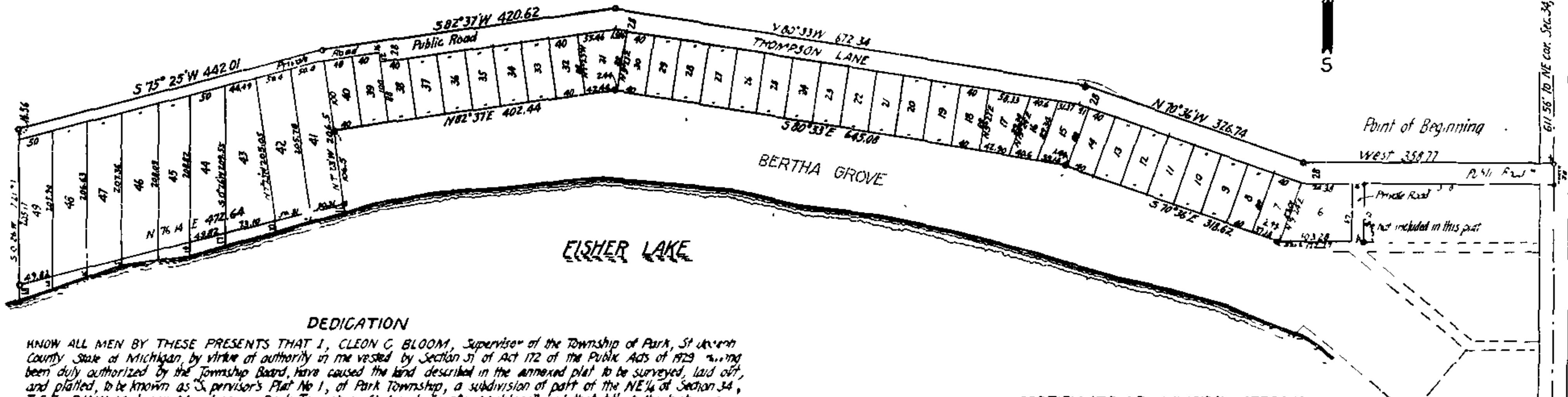

DEDICATION

KNOW ALL MEN BY THESE PRESENTS THAT I, CLEON C. BLOOM, Supervisor of the Township of Park, St. Joseph County, State of Michigan, by virtue of authority vested by Section 31 of Act 172 of the Public Acts of 1929 and duly authorized by the Township Board, have caused the land described in the annexed plat to be surveyed, laid off, and platted, to be known as "Supervisor's Plat No. 1, of Park Township, a subdivision of part of the NE 1/4 of Section 34, T 5 S, R 11 W Michigan Meridian, in Park Township, St. Joseph County, Michigan" and that title to the highways, streets, alleys and public places as shown on said plat has been acquired by the public by reason of purchase, dedication, condemnation, or adverse possession for public use

Witnesses: Allen Heinrich _____ Cleon C. Bloom _____
Lawrence F. Crosby _____ Supervisor of the Township of Park.

CERTIFICATE OF MUNICIPAL APPROVAL

This plat was approved by the Township Board of the Township of Park at a meeting held April 27 1938

W. J. Wiseman _____
Clerk

STATE OF MICHIGAN) ss
County of St. Joseph

ACKNOWLEDGMENT

On this 27 day of April A.D. 1938, before me, John W. Mann Judge of Probate in and for said County, personally came the above named Supervisor of Park Township known to me to be the person who executed the above dedication and acknowledged the same to be his free act and deed as such Supervisor

My commission expires June 1937
John W. Mann Judge of Probate in and for said County

CERTIFICATE OF APPROVAL BY COUNTY BOARD

This plat was approved on the 27 day of April, 1938

John W. Mann _____
County Clerk
James J. Jamison _____
County Treasurer

CERTIFICATE AS TO COUNTY ROAD

We hereby certify that said plat appears to include land located on a County Road.

John W. Mann _____
County Plat Board

DESCRIPTION OF LAND PLATTED

The land embraced in the annexed plat of "Supervisor's Plat No. 1 of Park Township, a subdivision of part of the NE 1/4 of Section 34, T 5 S, R 11 W, Michigan Meridian in Park Township, St. Joseph County, Michigan," is described as follows: Beginning at a point on the east line of the NE 1/4 of Section 34, T 5 S, R 11 W, Michigan Meridian, said point being 611.56 ft. south of the NE corner of said Section 34, thence West 358.77 ft., thence N 70° 36' W 326.74 ft., thence N 80° 33' W 672.34 ft., thence S 82° 37' W 420.62 ft., thence S 75° 25' W 442.01 ft., thence S 0° 26' W 221.73 ft., thence N 76° 14' E 472.64 ft., thence N 7° 23' W 106.5 ft., thence N 82° 37' E 402.44 ft., thence S 80° 33' E 645.08 ft., thence S 70° 36' E 318.62 ft., thence East 122.27 ft., thence North 82.07 ft., thence East 273.18 ft. to east line of NE 1/4 Sec. 34, thence North 28.0 ft. to point of beginning

SURVEYOR'S CERTIFICATE

I hereby certify that the plat hereon delineated is a correct one and that permanent iron rods of not less than one inch in diameter and fifteen inches in length set in a concrete base at least four inches in diameter and forty eight inches in depth have been placed at all points marked thus "o" as thereon shown at all angles in the boundaries of the land platted, at all intersections of streets, intersections of alleys, or of streets and alleys and at intersections of streets and alleys with the boundaries of the plat as shown on said plat

John W. Mann _____
Registered Civil Engineer

Examined and Approved

James J. Jamison _____
County Treasurer

Examined and approved

John W. Mann _____
County Plat Board

Received May 8 1938
County Road Commission