

MAPLEWOOD SHORES NO. 2

A SUBDIVISION SITUATED IN THE NE 1/4 OF SEC. 34, T 6 S, R 10 W, NOTTAWA TOWNSHIP, ST. JOSEPH COUNTY, MICHIGAN

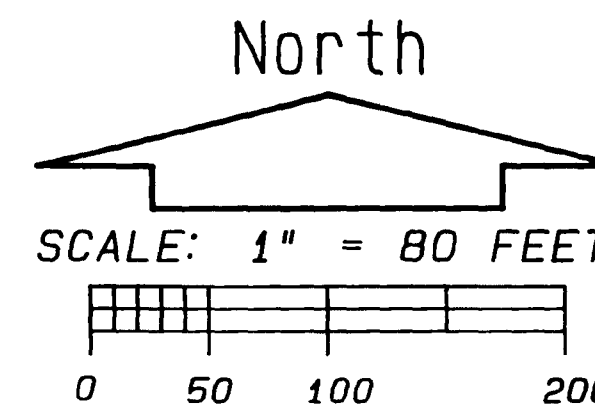

LEGEND

1. ALL DIMENSIONS ARE IN FEET.
2. ALL CURVE DIMENSIONS ARE ARCS.
3. MONUMENTS CONSISTING OF IRON BARS 1/2 INCH IN DIAMETER BY 36 INCHES IN LENGTH, ENCASED IN A CONCRETE CYLINDER 4 INCHES IN DIAMETER AND 36 INCHES LONG HAVE BEEN PLACED AT ALL POINTS MARKED THUS: ○
4. LOT CORNERS HAVE BEEN MARKED WITH 1/2 INCH IRON BARS 18 INCHES IN LENGTH.
5. BEARINGS WERE ESTABLISHED FROM THE RECORDED PLAT OF "MAPLEWOOD SHORES", LIBER NO. 6 OF PLATS, PAGES 142, 143, 144, 145.
6. "R" INDICATES RADIAL LOT LINE.

Curve	Radius	Delta	Length	Tangent	Chord/Brg
1	298.00'	28° 49' 00"	149.88'	76.56'	148.30' S72° 35' 30" W
2	40.00'	76° 48' 57"	53.63'	31.71'	49.70' N83° 24' 30" W
3	232.00'	91° 10' 40"	369.19'	236.82'	331.45' S41° 24' 40" W
4	298.00'	40° 15' 04"	209.35'	109.20'	205.07' S13° 06' 37" W
5	40.00'	78° 14' 11"	54.62'	32.53'	50.47' N05° 52' 57" W
6	416.00'	55° 50' 14"	405.41'	220.43'	389.56' S17° 04' 53" E
7	350.00'	51° 52' 37"	316.90'	170.24'	306.18' S19° 03' 42" E

THIS PLAT IS SUBJECT TO RESTRICTIONS AS REQUIRED BY ACT 288 OF 1967, AS AMENDED ON CERTAIN LOTS WITH RESPECT TO THE REQUIREMENTS OF THE MICHIGAN DEPARTMENT OF NATURAL RESOURCES AND/OR THE MICHIGAN DEPARTMENT OF PUBLIC HEALTH, WHICH ARE RECORDED IN LIBER 713 PAGES 221 - 243 OF RECORDS OF THIS COUNTY.



Wayne A. Mstrom

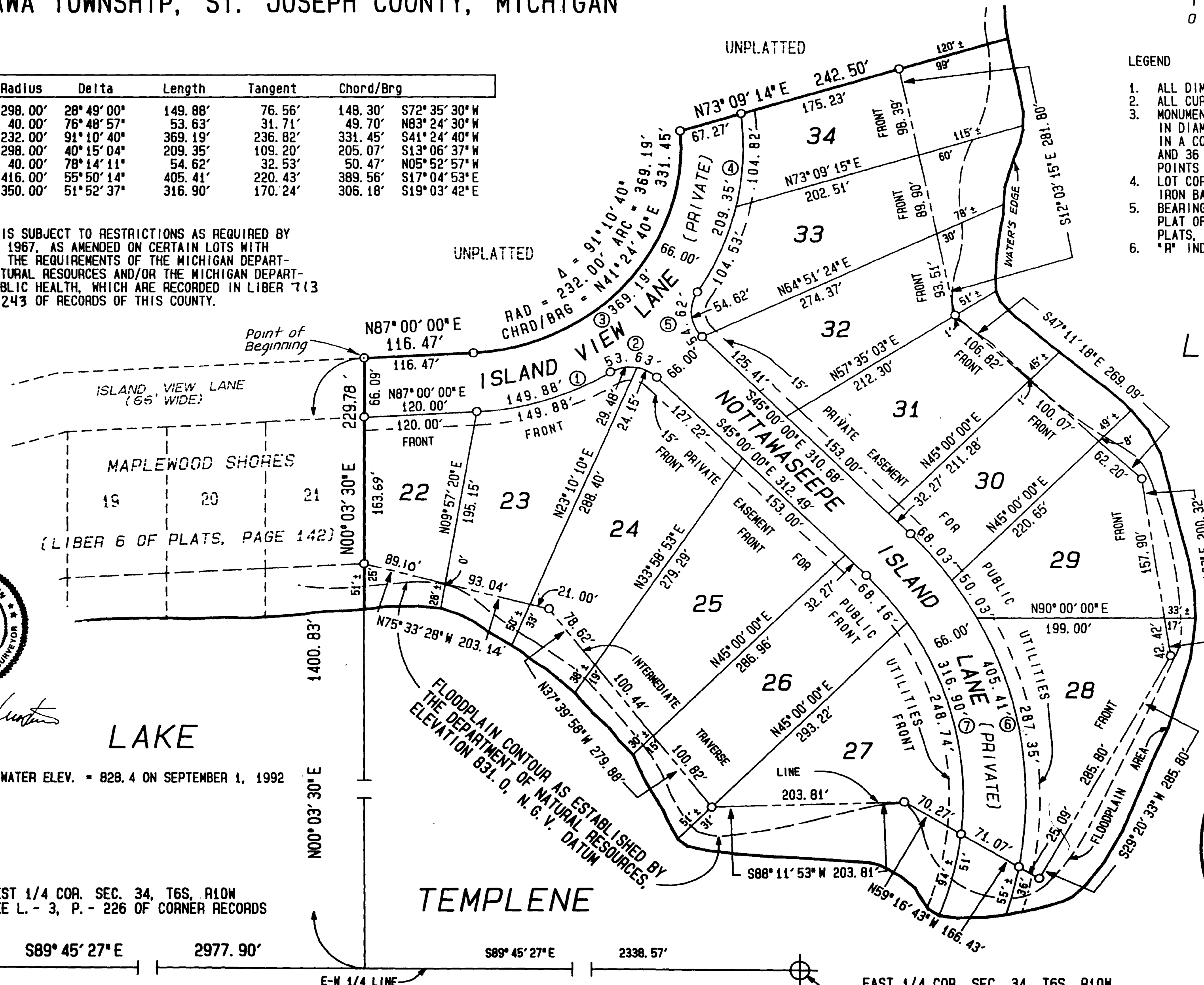

LAKE TEMPLENE

EXAMINED AND APPROVED
 Date Sept. 8, 1994
 BY THE DEPARTMENT OF COMMERCE
Maynard R. Dyer
 Maynard R. Dyer, P.S.
 Acting Manager
 Plat Section

VICINITY MAP

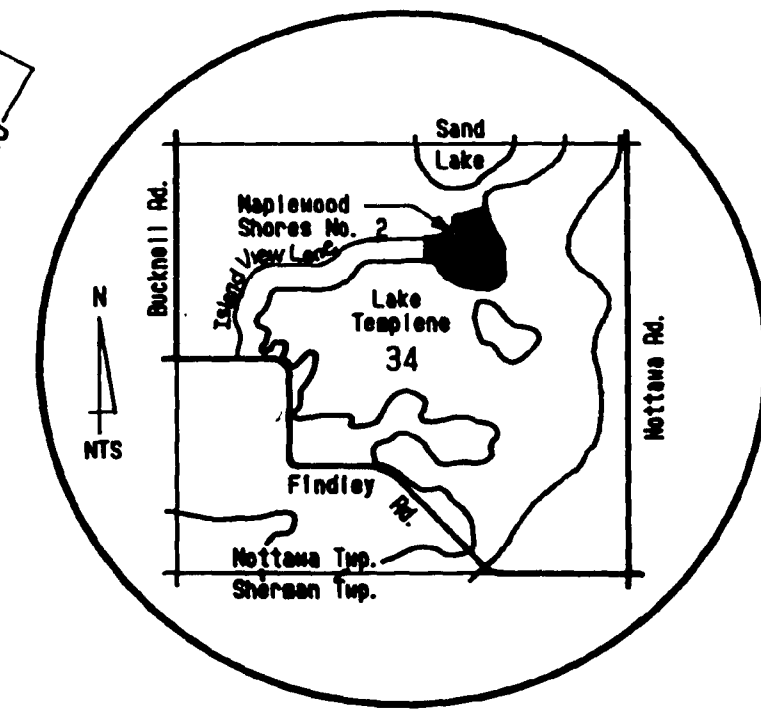

WEST 1/4 COR. SEC. 34, T6S, R10W
 SEE L. - 3, P. - 226 OF CORNER RECORDS

EAST 1/4 COR. SEC. 34, T6S, R10W
 SEE L. - 3, P. - 58 OF CORNER RECORDS

MAPLEWOOD SHORES NO. 2

A SUBDIVISION SITUATED IN THE NE 1/4 OF SEC. 34, T 6 S, R 10 W, NOTTAWA TOWNSHIP, ST. JOSEPH COUNTY, MICHIGAN

SURVEYOR'S CERTIFICATE

I, WAYNE A. MOSTROM, SURVEYOR, CERTIFY THAT I HAVE SURVEYED, DIVIDED, AND MAPPED THE LAND SHOWN ON THIS PLAT, DESCRIBED AS FOLLOWS: MAPLEWOOD SHORES NO. 2, A SUBDIVISION SITUATED IN THE NE 1/4 OF SEC. 34, T 6 S, R 10 W, NOTTAWA TOWNSHIP, ST. JOSEPH COUNTY, MICHIGAN.

COMMENCING AT THE WEST 1/4 CORNER OF SAID SECTION 34 AND RUNNING THENCE S89°45'27"E, ALONG THE E-W 1/4 LINE OF SAID SECTION, 2977.90 FEET, THENCE N00°03'30"E 1400.83 FEET TO A CONCRETE MONUMENT ON THE BOUNDARY OF MAPLEWOOD SHORES (LIBER 6, PAGES 142 TO 145), WHICH IS THE POINT OF BEGINNING OF THIS DESCRIPTION; THENCE N87°00'00"E 116.47 FEET; THENCE NORTHEASTERLY ALONG A 232.00 FOOT RADIUS CURVE TO THE LEFT AND HAVING A DELTA ANGLE OF 91°10'40" AN ARC DISTANCE OF 369.19 FEET (CHORD= N41°24'40"E 331.45 FEET); THENCE N73°09'14"E 242.50 FEET; THENCE ALONG AN INTERMEDIATE TRAVERSE LINE ALONG THE FOLLOWING EIGHT COURSES; THENCE S12°03'15"E 281.80 FEET; THENCE S47°11'18"E 269.09 FEET; THENCE S08°44'03"E 200.32 FEET; THENCE S29°20'33"W 285.80 FEET; THENCE N59°16'43"W 166.43 FEET; THENCE S88°11'53"W 203.81 FEET; THENCE N37°39'58"W 279.88 FEET; THENCE N75°33'28"W 203.14 FEET; THENCE N00°03'30"E, ALONG THE BOUNDARY OF SAID MAPLEWOOD SHORES (LIBER 6, PAGES 142 TO 145), 229.78 FEET TO THE POINT OF BEGINNING, INCLUDING ALL LAND TO THE WATERS EDGE OF LAKE TEMPLENE.

THIS PLAT CONTAINS 11.212 ACRES, MORE OR LESS. THIS PLAT CONTAINS 13 NUMBERED LOTS; THAT I HAVE MADE SUCH SURVEY, LAND DIVISION, AND PLAT BY THE DIRECTION OF THE OWNERS OF SUCH LAND; THAT SUCH PLAT IS A CORRECT REPRESENTATION OF ALL EXTERIOR BOUNDARIES OF THE LAND SURVEYED AND THE SUBDIVISION OF IT; THAT THE REQUIRED MONUMENTS AND LOT MARKERS HAVE BEEN LOCATED IN THE GROUND OR THAT SURETY HAS BEEN DEPOSITED WITH THE MUNICIPALITY, AS REQUIRED BY SECTION 125 OF THE ACT; THAT THE BEARINGS SHOWN ON THE PLAT ARE EXPRESSED AS REQUIRED BY SECTION 126 (3) OF THE ACT AND AS EXPLAINED IN THE LEGEND.

DATE 4/29/93

Wayne A. Mostrom
WAYNE A. MOSTROM, P.S. NO. 14100
PRESIDENT OF MOSTROM & ASSOC., INC
P.O. BOX 85 610 W. BURR OAK ST.
CENTREVILLE, MI. 49032



PROPRIETOR'S CERTIFICATE

FIRST SAVINGS BANK, A CORPORATION DULY ORGANIZED AND EXISTING UNDER THE LAWS OF THE STATE OF MICHIGAN, BY G. RICHARD GATTON, PRESIDENT, AND R.O. POLING, VICE-PRESIDENT, AS PROPRIETOR, HAS CAUSED THE LAND EMBRACED IN THIS PLAT TO BE SURVEYED, DIVIDED AND MAPPED AND DEDICATED AS REPRESENTED ON THIS PLAT THAT ISLAND VIEW LANE AND NOTTAWASEEPE ISLAND LANE ARE PRIVATE ROADS FOR THE USE OF THE LOT OWNERS IN THIS PLAT, OR ANY OTHER PROPERTY OWNERS WHERE TITLE IS TRACEABLE TO THE PROPRIETORS; THAT LOTS 22 THROUGH 34, INCLUSIVE, EXTEND TO THE WATER'S EDGE OF LAKE TEMPLENE ON THE PROJECTION OF THE SIDE LOT LINES EXTENDED AS SHOWN ON THIS PLAT THAT NOTTAWASEEPE ISLAND LANE EXTENDS TO THE WATER'S EDGE OF LAKE TEMPLENE ON THE PROJECTION OF SAID LANE.

FIRST SAVINGS BANK
123 PORTAGE AVENUE
THREE RIVERS, MI 49093

G. Richard Gatton
G. RICHARD GATTON, PRESIDENT
Shirley J. Stewart
SHIRLEY J. STEWART, WITNESS

R.O. Poling
R.O. POLING, VICE-PRESIDENT
Wayne A. Mostrom
WAYNE A. MOSTROM, WITNESS

ACKNOWLEDGEMENT
STATE OF MICHIGAN
ST. JOSEPH COUNTY SS

PERSONALLY CAME BEFORE ME THIS 28th DAY OF May, 1993, G. RICHARD GATTON, PRESIDENT AND R.O. POLING, VICE-PRESIDENT, OF THE ABOVE NAMED CORPORATION, TO ME KNOWN TO BE THE PERSONS WHO EXECUTED THE FOREGOING INSTRUMENT, AND TO ME KNOWN TO BE SUCH PRESIDENT AND VICE-PRESIDENT OF SAID CORPORATION, AND ACKNOWLEDGED THAT THEY EXECUTED THE FOREGOING INSTRUMENT AS SUCH OFFICERS AS THE FREE ACT AND DEED OF SAID CORPORATION, BY ITS AUTHORITY.

NOTARY PUBLIC Shirley J. Stewart, St. Joseph COUNTY, MICHIGAN.
MY COMMISSION EXPIRES Jan 22, 1996

PROPRIETOR'S CERTIFICATE

THE ST. JOSEPH COUNTY LAKE AND LAND DEVELOPMENT CORPORATION, A CORPORATION DULY ORGANIZED AND EXISTING UNDER THE LAWS OF THE STATE OF MICHIGAN, BY FLOYD TEMPLIN, PRESIDENT, AND MAURICE K. WALTERS, TREASURER, AS PROPRIETOR, HAS CAUSED THE LAND EMBRACED IN THIS PLAT TO BE SURVEYED, DIVIDED, MAPPED AND DEDICATED AS REPRESENTED ON THIS PLAT THAT ISLAND VIEW LANE AND NOTTAWASEEPE ISLAND LANE ARE PRIVATE ROADS FOR THE USE OF THE LOT OWNERS IN THIS PLAT, OR ANY OTHER PROPERTY OWNERS WHERE TITLE IS TRACEABLE TO THE PROPRIETORS; THAT LOTS 22 THROUGH 34, INCLUSIVE, EXTEND TO THE WATER'S EDGE OF LAKE TEMPLENE ON THE PROJECTION OF THE SIDE LOT LINES EXTENDED AS SHOWN ON THIS PLAT THAT NOTTAWASEEPE ISLAND LANE EXTENDS TO THE WATER'S EDGE OF LAKE TEMPLENE ON THE PROJECTION OF SAID LANE.

ST. JOSEPH COUNTY LAKE AND LAND DEVELOPMENT CORPORATION
119 WEST MICHIGAN AVE.
THREE RIVERS, MI 49093

Michelle Madert
Michelle Madert, WITNESS
Charlene M. York
Charlene M. York, WITNESS

Floyd Templin
FLOYD TEMPLIN, PRESIDENT
Maurice K. Walters
MAURICE K. WALTERS, TREASURER

ACKNOWLEDGEMENT

STATE OF MICHIGAN
SS
ST. JOSEPH COUNTY

PERSONALLY CAME BEFORE ME THIS 29 DAY OF April 1993, FLOYD TEMPLIN, PRESIDENT, AND MAURICE K. WALTERS, TREASURER, OF THE ABOVE NAMED CORPORATION TO ME KNOWN TO BE THE PERSONS WHO EXECUTED THE FOREGOING INSTRUMENT, AND TO ME KNOWN TO BE SUCH PRESIDENT AND TREASURER OF SAID CORPORATION, AND ACKNOWLEDGED THAT THEY EXECUTED THE FOREGOING INSTRUMENT, AS THE FREE ACT AND DEED OF SAID CORPORATION, BY ITS AUTHORITY.

NOTARY PUBLIC Charlene M. York, St. Joseph COUNTY, MICHIGAN.
MY COMMISSION EXPIRES 3-15-97

PROPRIETOR'S CERTIFICATE

FARMERS STATE BANK, A CORPORATION DULY ORGANIZED AND EXISTING UNDER THE LAWS OF THE STATE OF INDIANA, BY C. LYNN TRACEY, VICE-PRESIDENT, AND STEVEN L. GAGE, VICE-PRESIDENT, AS PROPRIETOR, HAS CAUSED THE LAND EMBRACED IN THIS PLAT TO BE SURVEYED, DIVIDED, MAPPED AND DEDICATED AS REPRESENTED ON THIS PLAT; THAT ISLAND VIEW LANE AND NOTTAWASEEPE ISLAND LANE ARE PRIVATE ROADS FOR THE USE OF THE LOT OWNERS IN THIS PLAT, OR ANY OTHER PROPERTY OWNERS WHERE TITLE IS TRACEABLE TO THE PROPRIETORS; THAT LOTS 22 THROUGH 34, INCLUSIVE, EXTEND TO THE WATER'S EDGE OF LAKE TEMPLENE ON THE PROJECTION OF THE SIDE LOT LINES EXTENDED AS SHOWN ON THIS PLAT THAT NOTTAWASEEPE ISLAND LANE EXTENDS TO THE WATER'S EDGE OF LAKE TEMPLENE ON THE PROJECTION OF SAID LANE.

FARMERS STATE BANK
220 S. DETROIT STREET
LaGRANGE, IN 46761

C. Lynn Tracey
C. LYNN TRACEY, VICE-PRESIDENT
Patricia J. Litke
PATRICIA J. LITKE, WITNESS

Steven L. Gage
STEVEN L. GAGE, VICE-PRESIDENT
Judith K. Newcomer
JUDITH K. NEWCOMER, WITNESS

ACKNOWLEDGEMENT
STATE OF INDIANA
LA GRANGE COUNTY, IND. SS

PERSONALLY CAME BEFORE ME THIS 20th DAY OF May, 1993, C. LYNN TRACEY, VICE-PRESIDENT AND STEVEN L. GAGE, VICE-PRESIDENT, OF THE ABOVE NAMED CORPORATION, TO ME KNOWN TO BE THE PERSONS WHO EXECUTED THE FOREGOING INSTRUMENT, AND TO ME KNOWN TO BE SUCH PRESIDENT AND VICE-PRESIDENT OF SAID CORPORATION, AND ACKNOWLEDGED THAT THEY EXECUTED THE FOREGOING INSTRUMENT AS SUCH OFFICERS AS THE FREE ACT AND DEED OF SAID CORPORATION, BY ITS AUTHORITY.

NOTARY PUBLIC Judith K. Newcomer, La Grange COUNTY, INDIANA
MY COMMISSION EXPIRES August 30, 1994

PROPRIETOR'S CERTIFICATE

WE, AS PROPRIETORS, CERTIFY THAT WE HAVE CAUSED THE LAND EMBRACED IN THIS PLAT TO BE SURVEYED, DIVIDED, MAPPED AND DEDICATED AS REPRESENTED ON THIS PLAT THAT ISLAND VIEW LANE AND NOTTAWASEEPE ISLAND LANE ARE PRIVATE ROADS FOR THE USE OF THE LOT OWNERS IN THIS PLAT, OR ANY OTHER PROPERTY OWNERS WHERE TITLE IS TRACEABLE TO THE PROPRIETORS; THAT LOTS 22 THROUGH 34, INCLUSIVE, EXTEND TO THE WATER'S EDGE OF LAKE TEMPLENE ON THE PROJECTION OF THE SIDE LOT LINES EXTENDED AS SHOWN ON THIS PLAT THAT NOTTAWASEEPE ISLAND LANE EXTENDS TO THE WATER'S EDGE OF LAKE TEMPLENE ON THE PROJECTION OF SAID LANE.

Raymond E. Arndt
RAYMOND E. ARNDT
1261 - 63RD ST.
LaGRANGE, IL 60525

Michael Deskovitz
MICHAEL DESKOVITZ
14112 CHRISTY LANE
POPLAR BLUFF, MO. 63901

Barbara H. Arndt
BARBARA H. ARNDT
1261 - 63RD ST.
LaGRANGE, IL 60525

Adelaide Deskovitz
ADELAIDE DESKOVITZ
14112 CHRISTY LANE
POPLAR BLUFF, MO. 63901

George Nazarovff
GEORGE NAZAROWFF
3839 PARKER RD.
DEARBORN, MI 48124

Vieng Sre
VIENG SRE
61576 BAYSHORE DR.
STURGIS, MI 49091

Patricia Nazarovff
PATRICIA NAZAROWFF
3839 PARKER RD.
DEARBORN, MI 48124

Kheng Sre
KHENG SRE
61576 BAYSHORE DR.
STURGIS, MI 49091

ACKNOWLEDGEMENT

STATE OF MICHIGAN
SS
ST. JOSEPH COUNTY

PERSONALLY CAME BEFORE ME THIS 22nd DAY OF MAY 1993, THE ABOVE NAMED RAYMOND E. ARNDT AND BARBARA H. ARNDT, HUSBAND AND WIFE, MICHAEL DESKOVITZ AND ADELAIDE DESKOVITZ, HUSBAND AND WIFE, GEORGE NAZAROWFF AND PATRICIA NAZAROWFF, HUSBAND AND WIFE, AND VIENG SRE AND KHENG SRE, HUSBAND AND WIFE, TO ME KNOWN TO BE THE PERSONS WHO EXECUTED THE FOREGOING INSTRUMENT, AND ACKNOWLEDGED THAT THEY EXECUTED THE SAME AS THEIR FREE ACT AND DEED.

NOTARY PUBLIC Wayne A. Mostrom, St. Joseph COUNTY, MICHIGAN.
MY COMMISSION EXPIRES December 5, 1994

MAPLEWOOD SHORES NO. 2

A SUBDIVISION SITUATED IN THE NE 1/4 OF SEC. 34, T 6 S, R 10 W,
NOTTAWA TOWNSHIP, ST. JOSEPH COUNTY, MICHIGAN

CERTIFICATE OF MUNICIPAL APPROVAL

I CERTIFY THAT THIS PLAT WAS APPROVED BY THE TOWNSHIP BOARD OF THE TOWNSHIP OF NOTTAWA AT A MEETING HELD August 15, 19 94, AND WAS REVIEWED AND FOUND TO BE IN COMPLIANCE WITH ACT 288, P.A. 1967. PRELIMINARY PLAT WAS APPROVED ON MARCH 6th, 19 91, BY THE ST. JOSEPH COUNTY HEALTH DEPARTMENT.

Leland W. Thornton
LELAND W. THORNTON, CLERK

COUNTY PLAT BOARD CERTIFICATE

THIS PLAT HAS BEEN REVIEWED AND IS APPROVED BY THE ST. JOSEPH COUNTY PLAT BOARD ON August 18th, 19 94, AS BEING IN COMPLIANCE WITH ALL OF THE PROVISIONS OF ACT 288, P.A. 1967, AND THE PLAT BOARD'S APPLICABLE RULES AND REGULATIONS.

Cynthia L. Jarratt
CYNTHIA L. JARRATT
REGISTER OF DEEDS

JANET L. BEALS
COUNTY TREASURER

Pattie S. Bender
PATTIE S. BENDER, COUNTY CLERK

RECORDING CERTIFICATE

STATE OF MICHIGAN
ST. JOSEPH COUNTY

THIS PLAT WAS RECEIVED FOR RECORD ON THE 12th DAY OF September, 19 94, AT 9:45 A.M. AND RECORDED IN LIBER 6 ON PAGE(S) 133, 136, 137.

Cynthia L. Jarratt
CYNTHIA L. JARRATT
REGISTER OF DEEDS



Wayne A. Gorton

COUNTY TREASURER'S CERTIFICATE

THE RECORDS IN MY OFFICE SHOW NO UNPAID TAXES OR SPECIAL ASSESSMENTS FOR THE FIVE YEARS PRECEDING August 1, 19 94, INVOLVING LANDS INCLUDED IN THIS PLAT.

Janet L. Beals
JANET L. BEALS, ST. JOSEPH COUNTY TREASURER

COUNTY DRAIN COMMISSIONER'S CERTIFICATE

APPROVED ON August 3rd, 19 94 AS COMPLYING WITH SECTION 192 OF ACT 288, P.A. 1967, AND THE APPLICABLE RULES AND REGULATIONS PUBLISHED BY MY OFFICE IN THE COUNTY OF ST. JOSEPH.

Maurice S. Kline
MAURICE S. KLINE, DRAIN COMMISSIONER

CERTIFICATE OF COUNTY ROAD COMMISSIONERS

APPROVED ON August 4th, 19 94, AS COMPLYING WITH SECTION 183 OF ACT 288, P.A. 1967, AND THE APPLICABLE PUBLISHED RULES AND REGULATIONS OF THE BOARD OF ROAD COMMISSIONERS OF ST. JOSEPH COUNTY.

J. Briney
J. BRINEY, CHAIRMAN

Robert J. Spillar
ROBERT J. SPILLAR, MEMBER

Mason C. Meyer
MASON C. MEYER, MEMBER