

CURVE'S END

A SUBDIVISION SITUATED IN THE SW 1/4, SE 1/4 AND IN THE NW 1/4 OF SEC. 34, T 6 S, R 10 W, NOTTAWA TWP., ST. JOSEPH CO., MI.

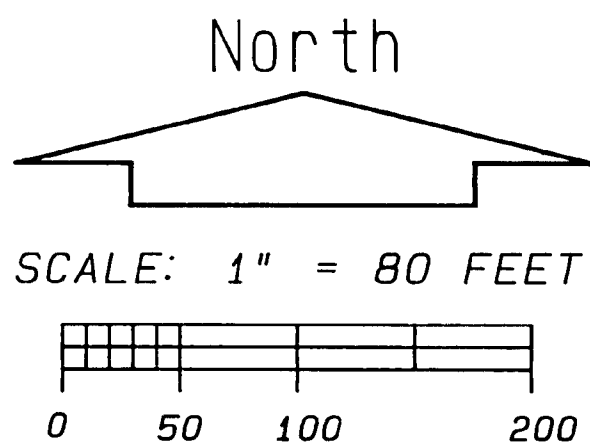

LEGEND

1. ALL DIMENSIONS ARE IN FEET.
2. ALL CURVE DIMENSIONS ARE ARCS.
3. MONUMENTS CONSISTING OF 1/2 INCH STEEL BARS 36 INCHES IN LENGTH, ENCASED IN A CONCRETE CYLINDER 4 INCHES IN DIA. AND 36 INCHES LONG WERE PLACED AT ALL POINTS MARKED THUS: ○
4. LOT CORNERS ARE MARKED BY A 1/2 INCH IRON BAR 18 INCHES IN LENGTH.
5. BEARINGS WERE ESTABLISHED FROM THE RECORDED PLAT OF "MAPLEWOOD SHORES", L-6, P-142 THRU 145.
6. (R) DENOTES A RADIAL LINE.

THIS PLAT IS SUBJECT TO RESTRICTIONS AS REQUIRED BY ACT 288 OF 1967, AS AMENDED ON CERTAIN LOTS WITH RESPECT TO THE REQUIREMENTS OF THE MICHIGAN DEPARTMENT OF NATURAL RESOURCES AND/OR THE MICHIGAN DEPARTMENT OF PUBLIC HEALTH, WHICH ARE RECORDED IN LIBER 734, PAGES 630-646 OF RECORDS OF THIS COUNTY.

Curve #	Radius	Delta	Length	Tangent	Chord/Brg
C1	30.00'	89°19'49"	46.77'	29.65'	42.18' N44°39'54" E
C2	30.00'	87°49'00"	45.98'	28.88'	41.61' S43°54'30" E
C3	146.00'	58°45'00"	149.71'	82.18'	143.23' S29°22'30" W
C4	80.00'	58°45'00"	82.03'	45.03'	78.48' N29°22'30" E
C18	291.59'	29°09'23"	148.38'	75.84'	146.79' S11°32'24" E

NOTE: PRIVATE EASEMENT FOR MICHIGAN GAS COMPANY TO CONSTRUCT UNDERGROUND GAS LINES IN WANETA WAY IN L-718, P-001 SEE PARTIAL RELEASE IN L-733, P-586.

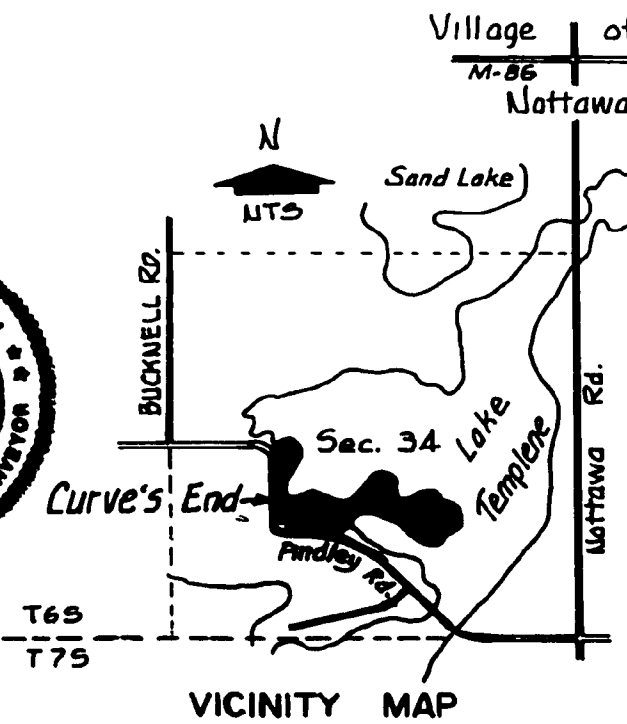

Wayne A. Mstrom

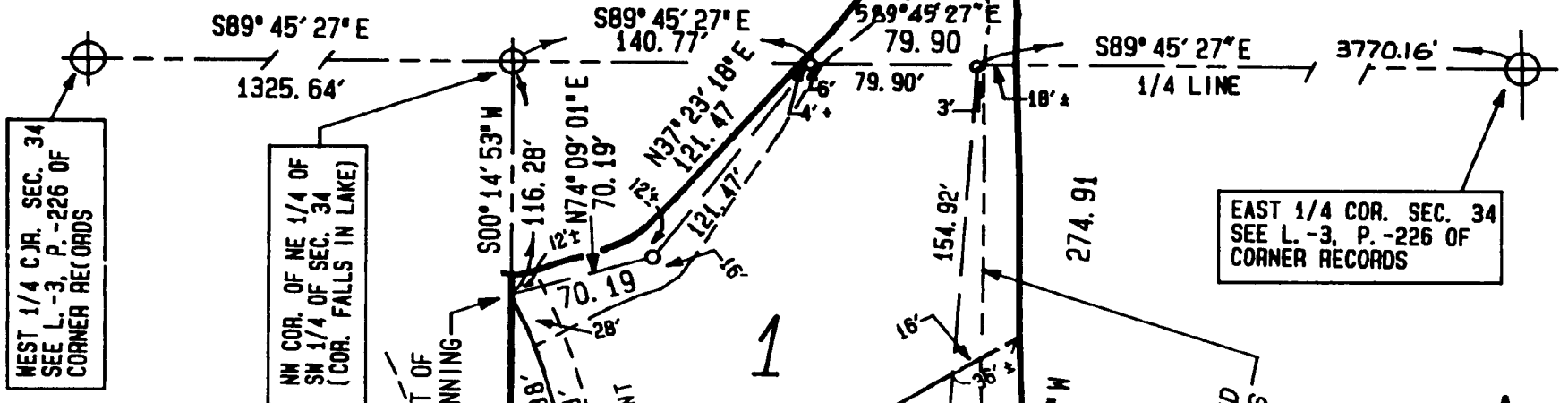

UNPLATTED

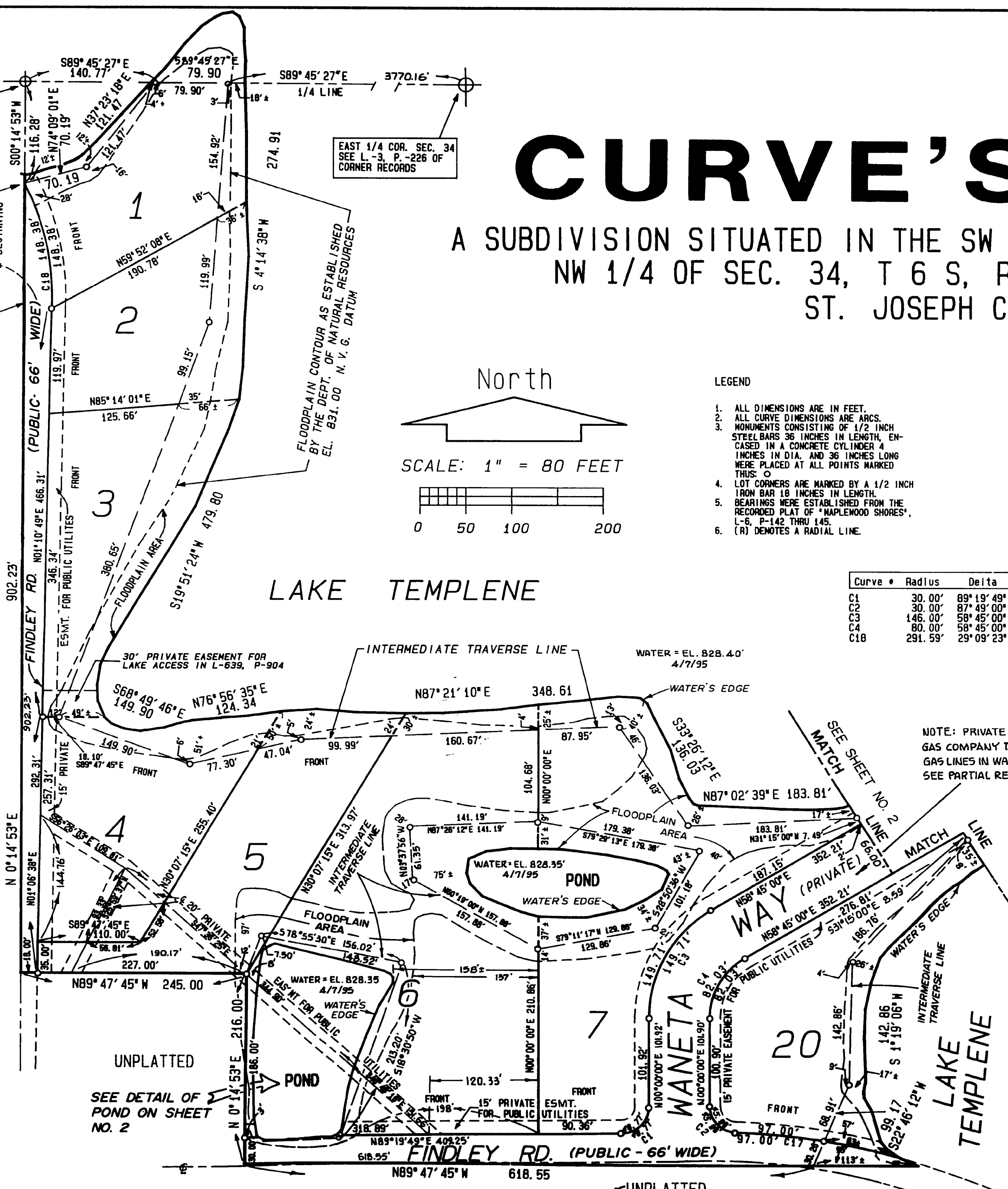

SEE DETAIL OF POND ON SHEET NO. 2

UNPLATTED

UNPLATTED

CURVE'S END

A SUBDIVISION SITUATED IN THE SW 1/4, SE 1/4 AND IN THE NW 1/4 OF SEC. 34, T 6 S, R 10 W, NOTTAWA TWP., ST. JOSEPH CO., MI.

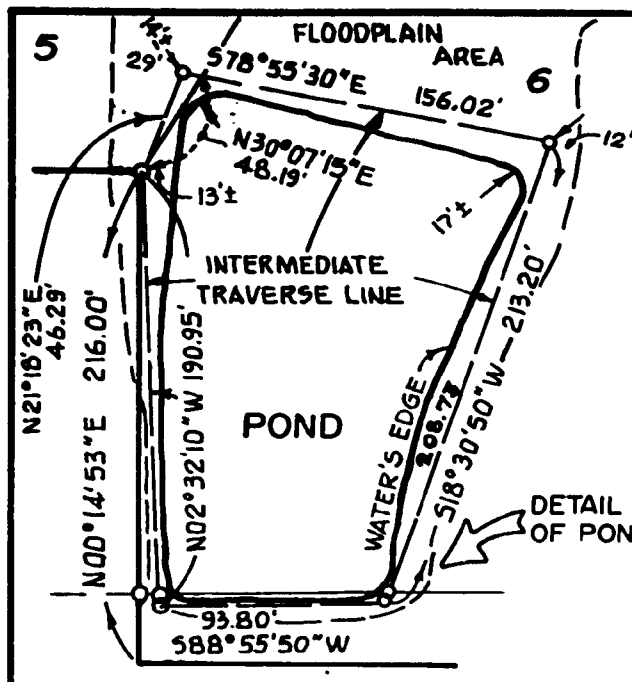

DETAIL OF INTERMEDIATE TRAVERSE LINE AT POND AT SW CORNER OF LOT 6 (SEE SHEET NO. 1) SCALE: 1" = 80 FT

NOTE: PRIVATE EASEMENT FOR MICHIGAN GAS COMPANY TO CONSTRUCT UNDERGROUND GAS LINES IN WANETA WAY IN L.-718, P.-001. SEE PARTIAL RELEASE IN L.-733, P.-586

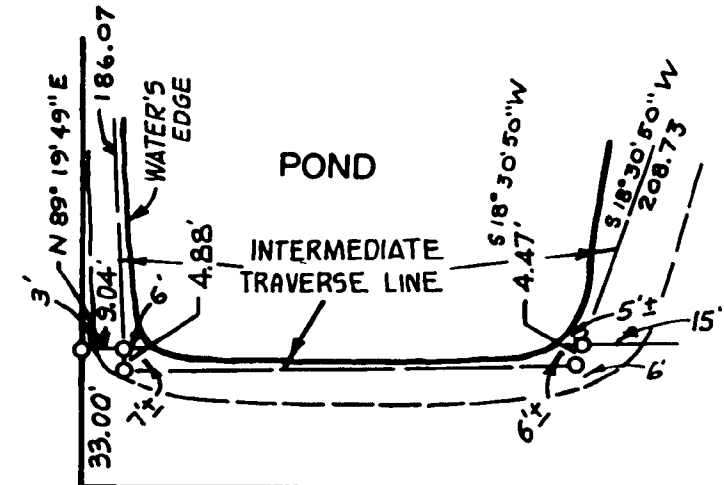

DETAIL AT SOUTH SIDE OF POND ON LOT 6 (SEE POND DETAIL ABOVE AND MAP ON SHEET 1) SCALE: 1" = 40 FT

Curve	Radius	Delta	Length	Tangent	Chord/Brg
C5	216.00'	31°50'00"	120.01'	61.60'	118.47' N74°40'00" E
C6	150.00'	31°50'00"	83.34'	42.78'	82.27' N74°40'00" E
C7	20.00'	119°00'09"	41.54'	33.95'	34.47' N31°04'55" E
C8	62.50'	238°00'18"	259.62'	00'	109.32' S89°25'00" E
C9	20.00'	119°00'09"	41.54'	33.95'	34.47' S29°54'55" E
C10	216.00'	31°45'00"	119.69'	61.43'	118.17' S73°32'30" E
C11	150.00'	31°45'00"	83.12'	42.66'	82.06' N73°32'30" W
C12	200.00'	22°03'31"	77.00'	38.98'	76.52' S68°41'45" E
C13	266.00'	22°03'31"	102.41'	51.85'	101.78' N68°41'45" W
C14	30.00'	47°04'19"	24.65'	13.07'	23.96' N76°44'20" E
C15	62.50'	274°08'37"	299.05'	00'	85.14' S10°16'29" W
C16	30.00'	47°04'19"	24.65'	13.07'	23.96' S56°11'21" E

THIS PLAT IS SUBJECT TO RESTRICTIONS AS REQUIRED BY ACT 288 OF 1967, AS AMENDED ON CERTAIN LOTS WITH RESPECT TO THE REQUIREMENTS OF THE MICHIGAN DEPARTMENT OF NATURAL RESOURCES AND/OR THE MICHIGAN DEPARTMENT OF PUBLIC HEALTH, WHICH ARE RECORDED IN LIBER _____, PAGES _____ OF RECORDS OF THIS COUNTY.

LAKE TEMPLENE
WATER EL. = 828.40'
4/7/95

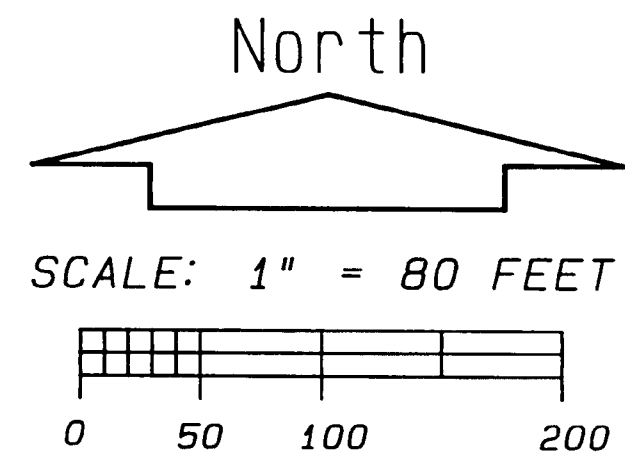

LEGEND

1. ALL DIMENSIONS ARE IN FEET.
2. ALL CURVE DIMENSIONS ARE ARCS.
3. MONUMENTS CONSISTING OF 1/2 INCH IRON BARS 36 INCHES IN LENGTH, ENCASED IN A CONCRETE CYLINDER 4 INCHES IN DIA. AND 36 INCHES LONG WERE PLACED AT ALL POINTS MARKED THUS: ○
4. LOT CORNERS ARE MARKED BY A 1/2 INCH IRON BAR 18 INCHES IN LENGTH.
5. BEARINGS WERE ESTABLISHED FROM THE RECORDED PLAT OF "MAPLEWOOD SHORES", L-6, P-142 THRU 145.
6. (R) DENOTES A RADIAL LINE.



Wayne A. Mstrom

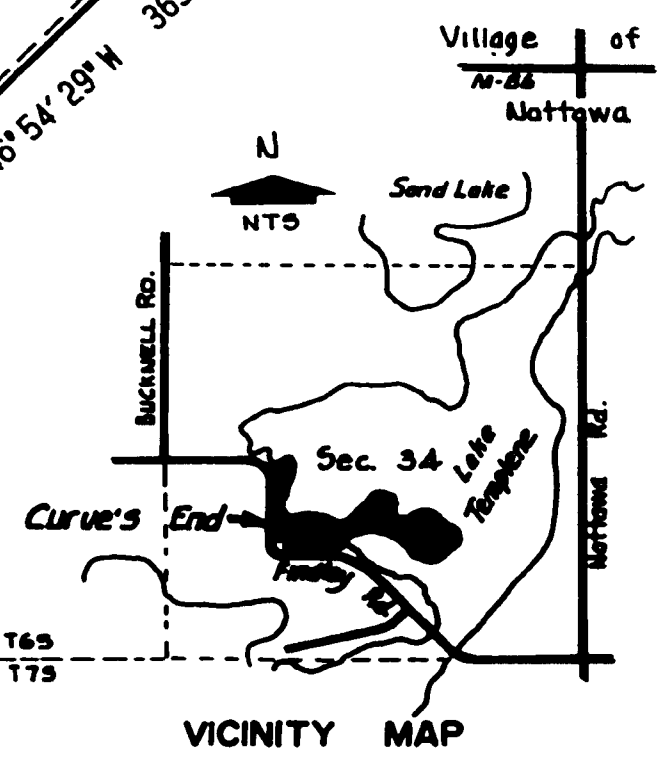
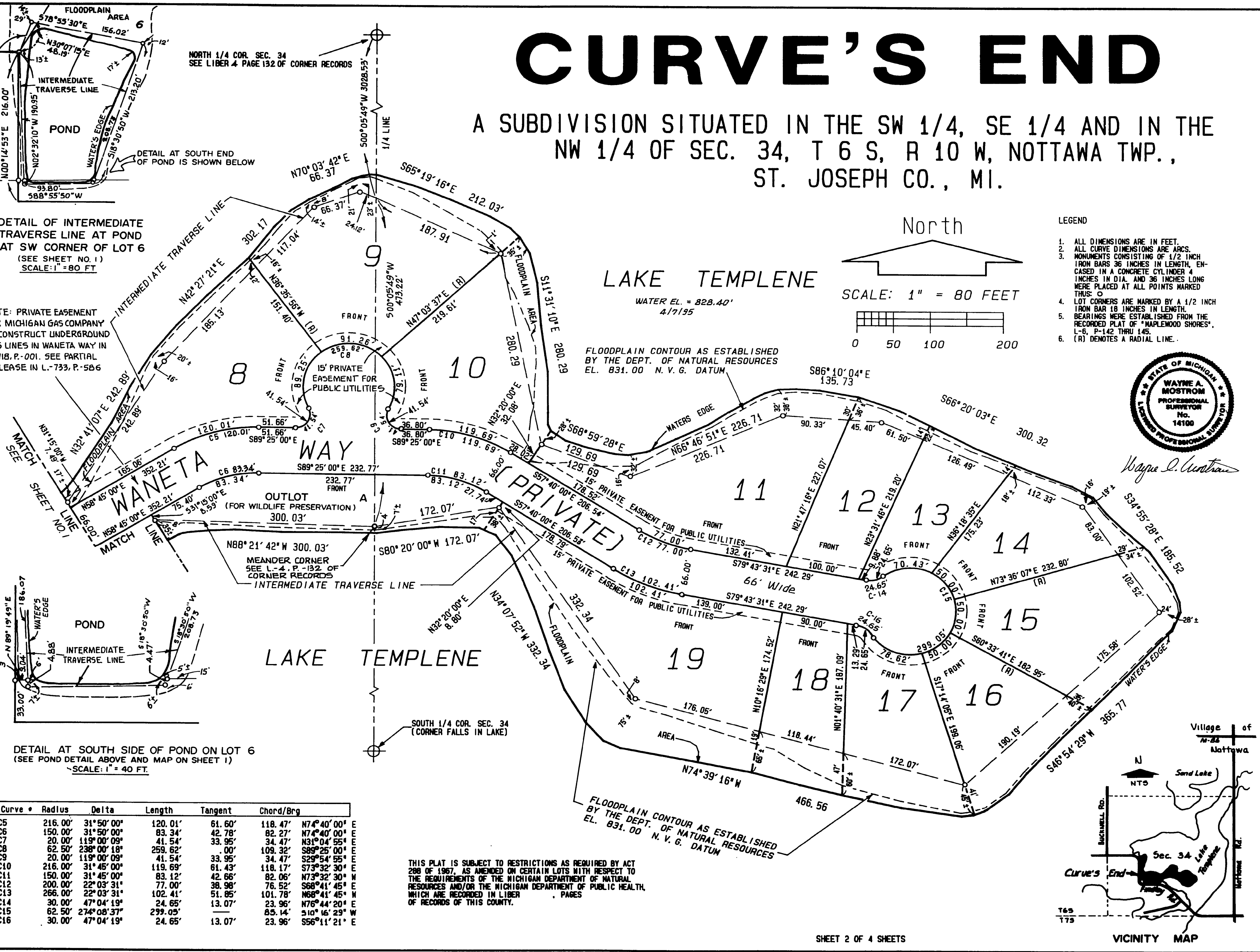

CURVE'S END

A SUBDIVISION SITUATED IN THE SW 1/4, SE 1/4 AND IN THE NW 1/4 OF SEC. 34, T 6 S, R 10 W, NOTTAWA TWP., ST. JOSEPH CO., MI.

SURVEYOR'S CERTIFICATE

I, WAYNE A. MOSTROM, SURVEYOR, CERTIFY THAT I HAVE SURVEYED, DIVIDED, AND MAPPED THE LAND SHOWN ON THIS PLAT, DESCRIBED AS FOLLOWS: CURVE'S END, A SUBDIVISION SITUATED IN THE SW 1/4, SE 1/4 AND IN THE NW 1/4 OF SEC. 34, T 6 S, R 10 W, NOTTAWA TWP., ST. JOSEPH CO., MI.

COMMENCING AT THE WEST 1/4 CORNER OF SAID SECTION 34 AND RUNNING THENCE 889°45'27"E 1325.64 FEET TO THE NORTHWEST CORNER OF THE NORTHEAST 1/4 OF THE SOUTHWEST 1/4 OF SAID SECTION, THENCE S00°14'53"W, ALONG THE WEST LINE OF THE NORTHEAST 1/4 OF THE SOUTHWEST 1/4 OF SAID SECTION, 116.28 FEET TO THE POINT OF BEGINNING OF THIS DESCRIPTION; THENCE ALONG AN INTERMEDIATE TRAVERSE LINE ALONG THE FOLLOWING TWENTY-SEVEN COURSES; THENCE N74°09'01"E 70.19 FEET; THENCE N37°23'18"E 121.47 FEET; THENCE 889°45'27"E 79.90 FEET; THENCE S04°14'38"W 274.91 FEET; THENCE S19°51'24"W 479.80 FEET; THENCE S68°49'46"E 149.90 FEET; THENCE N76°56'35"E 124.34 FEET; THENCE N87°21'10"E 348.61 FEET; THENCE S33°26'12"E 136.03 FEET; THENCE N87°02'39"E 183.81 FEET; THENCE N32°41'07"E 242.89 FEET; THENCE N42°27'21"E 302.17 FEET; THENCE N70°03'42"E 66.37 FEET; THENCE S65°19'16"E 212.03 FEET; THENCE S11°31'10"E 280.29 FEET; THENCE S68°59'28"E 129.69 FEET; THENCE N66°46'51"E 226.71 FEET; THENCE S86°10'04"E 135.73 FEET; THENCE S66°20'03"E 300.32 FEET; THENCE S34°55'28"E 185.52 FEET; THENCE S46°54'29"W 365.77 FEET; THENCE N74°39'16"W 466.56 FEET; THENCE N34°07'52"W 332.34 FEET; THENCE S80°20'00"W 172.07 FEET; THENCE N88°21'42"W 300.03 FEET; THENCE S41°45'46"W 186.76 FEET; THENCE S01°19'06"W 142.86 FEET; THENCE S22°46'12"W 99.17 FEET; THENCE N89°47'45"W 618.55 FEET; THENCE N00°14'53"E 216.00 FEET; THENCE N89°47'45"W 245.00 FEET; THENCE N00°14'53"E, ALONG THE WEST LINE OF THE NE 1/4 OF THE SW 1/4 OF SAID SECTION, 902.25 FEET TO THE POINT OF BEGINNING, INCLUDING ALL LAND TO THE WATER'S EDGE OF LAKE TEMPLENE AND THE TWO PONDS WITHIN THE ABOVE BOUNDARY. THIS PLAT CONTAINS 26.440 ACRES, MORE OR LESS. THIS PLAT CONTAINS 20 NUMBERED LOTS; THAT I HAVE MADE SUCH SURVEY, LAND DIVISION, AND PLAT BY THE DIRECTION OF THE OWNERS OF SUCH LAND; THAT SUCH PLAT IS A CORRECT REPRESENTATION OF ALL EXTERIOR BOUNDARIES OF THE LAND SURVEYED AND THE SUBDIVISION OF IT; THAT THE REQUIRED MONUMENTS AND LOT MARKERS HAVE BEEN LOCATED IN THE GROUND OR THAT SURETY HAS BEEN DEPOSITED WITH THE MUNICIPALITY, AS REQUIRED BY SECTION 125 OF THE ACT; THAT THE BEARINGS SHOWN ON THE PLAT ARE EXPRESSED AS REQUIRED BY SECTION 126, (3) OF THE ACT AND AS EXPLAINED IN THE LEGEND. THAT THE ACCURACY OF SURVEY IS WITHIN THE LIMITS REQUIRED BY SECTION 126 OF THE ACT AND AS EXPLAINED IN THE LEGEND.

DATE: Oct. 29, 1993

Wayne A. Mostrom
 WAYNE A. MOSTROM, P.S. NO. 14100
 PRESIDENT OF MOSTROM & ASSOC., INC.
 P.O. BOX 85, 610 W. BURR OAK ST.
 CENTREVILLE, MI 49032

EXAMINED AND APPROVED

Date July 18, 1995
 BY THE DEPARTMENT
 OF COMMERCE

By Maynard V. Dyer, P.S.
 Maynard V. Dyer, P.S.
 Subdivision Control Unit

PROPRIETOR'S CERTIFICATE - CORPORATION

THE ST. JOSEPH COUNTY LAKE AND LAND DEVELOPMENT CORPORATION, A CORPORATION DULY ORGANIZED AND EXISTING UNDER THE LAWS OF THE STATE OF MICHIGAN BY FLOYD TEMPLIN, PRESIDENT, AND MAURICE K. WALTERS, TREASURER, AS PROPRIETOR, HAS CAUSED THE LAND TO BE SURVEYED, DIVIDED, MAPPED AND DEDICATED AS REPRESENTED ON THIS PLAT AND THAT WANETA WAY IS A PRIVATE ROAD FOR THE USE OF LOT OWNERS IN THIS PLAT, OR ANY OTHER PROPERTY OWNERS WHERE TITLE IS TRACEABLE TO THE PROPRIETORS; THAT THAT PORTION OF FINDLEY ROAD THAT FALLS WITHIN THE BOUNDARY OF THIS PLAT IS FOR THE USE OF THE PUBLIC; THAT LOTS 1 THROUGH 20, INCLUSIVE, EXTEND TO THE WATER'S EDGE OF LAKE TEMPLENE ON THE PROJECTION OF THE SIDE LOT LINES AS SHOWN; THAT LOTS 6 AND 7 EXTEND TO THE WATER'S EDGE OF THE PONDS, AS SHOWN AND THAT OUTLOT A IS FOR WILDLIFE PRESERVATION ONLY AND NOT FOR THE USE OF THE LOT OWNERS OF THIS PLAT. OUTLOT A EXTENDS TO THE WATER'S EDGE OF LAKE TEMPLENE. THE PUBLIC UTILITY EASEMENTS ARE PRIVATE EASEMENTS AND ALL OTHER EASEMENTS ARE FOR THE USES SHOWN ON THE PLAT.

ST. JOSEPH COUNTY LAKE AND LAND
 DEVELOPMENT CORPORATION
 119 W. MICHIGAN AVE.
 THREE RIVERS, MI. 49093

Floyd Templin
 FLOYD TEMPLIN, PRESIDENT

Maurice K. Walters
 MAURICE K. WALTERS, TREASURER

Wayne A. Mostrom
 WAYNE A. MOSTROM, WITNESS

Lila Mostrom
 LILA MOSTROM, WITNESS

STATE OF MICHIGAN SS
 COUNTY OF ST. JOSEPH

PERSONALLY CAME BEFORE ME THIS 10th DAY OF December, 1993, FLOYD TEMPLIN, PRESIDENT, AND MAURICE K. WALTERS, TREASURER, OF THE ABOVE NAMED CORPORATION, TO ME KNOWN TO BE THE PERSONS WHO EXECUTED THE FOREGOING INSTRUMENT, AND TO ME KNOWN TO BE SUCH PRESIDENT AND TREASURER OF SAID CORPORATION, AND ACKNOWLEDGED THAT THEY EXECUTED THE FOREGOING INSTRUMENT AS SUCH OFFICERS AS THE FREE ACT AND DEED OF SAID CORPORATION, BY ITS AUTHORITY.

NOTARY PUBLIC Lila Mostrom, ST. JOSEPH COUNTY, MICHIGAN

MY COMMISSION EXPIRES December 5, 1994

PROPRIETOR'S CERTIFICATE - CORPORATION

FIRST SAVINGS BANK, A CORPORATION DULY ORGANIZED AND EXISTING UNDER THE LAWS OF THE STATE OF MICHIGAN BY G. RICHARD GATTON, PRESIDENT, AND R.O. POLING, VICE-PRESIDENT, AS PROPRIETOR, HAS CAUSED THE LAND TO BE SURVEYED, DIVIDED, MAPPED AND DEDICATED AS REPRESENTED ON THIS PLAT AND THAT WANETA WAY IS A PRIVATE ROAD FOR THE USE OF LOT OWNERS IN THIS PLAT, OR ANY OTHER PROPERTY OWNERS WHERE TITLE IS TRACEABLE TO THE PROPRIETORS; THAT THAT PORTION OF FINDLEY ROAD THAT FALLS WITHIN THE BOUNDARY OF THIS PLAT IS FOR THE USE OF THE PUBLIC; THAT LOTS 1 THROUGH 20, INCLUSIVE, EXTEND TO THE WATER'S EDGE OF LAKE TEMPLENE ON THE PROJECTION OF THE SIDE LOT LINES AS SHOWN; THAT LOTS 6 AND 7 EXTEND TO THE WATER'S EDGE OF THE PONDS, AS SHOWN AND THAT OUTLOT A IS EC. WILDLIFE PRESERVATION ONLY AND IS NOT FOR THE USE OF THE LOT OWNERS OF THIS PLAT. OUTLOT A EXTENDS TO THE WATER'S EDGE OF LAKE TEMPLENE. THE PUBLIC UTILITY EASEMENTS ARE PRIVATE EASEMENTS AND ALL OTHER EASEMENTS ARE FOR THE USES SHOWN ON THE PLAT.

FIRST SAVINGS BANK
 123 PORTAGE AVE.
 THREE RIVERS, MI. 49093

G. Richard Gatton
 G. RICHARD GATTON, PRESIDENT

R.O. Poling
 R.O. POLING, VICE-PRESIDENT

Shirley J. Stewart
 SHIRLEY J. STEWART, WITNESS

Wayne A. Mostrom
 WAYNE A. MOSTROM, WITNESS

STATE OF MICHIGAN SS
 COUNTY OF ST. JOSEPH

PERSONALLY CAME BEFORE ME THIS 1th DAY OF April, 1995, G. RICHARD GATTON, PRESIDENT, AND R.O. POLING, VICE-PRESIDENT, OF THE ABOVE NAMED CORPORATION, TO ME KNOWN TO BE THE PERSONS WHO EXECUTED THE FOREGOING INSTRUMENT, AND TO ME KNOWN TO BE SUCH PRESIDENT AND VICE-PRESIDENT OF SAID CORPORATION, AND ACKNOWLEDGED THAT THEY EXECUTED THE FOREGOING INSTRUMENT AS SUCH OFFICERS AS THE FREE ACT AND DEED OF SAID CORPORATION, BY ITS AUTHORITY.

NOTARY PUBLIC Shirley J. Stewart, ST. JOSEPH COUNTY, MICHIGAN

MY COMMISSION EXPIRES Jan. 22, 1996

PROPRIETOR'S CERTIFICATE

WE, AS PROPRIETORS, CERTIFY THAT WE HAVE CAUSED THE LAND EMBRACED IN THIS PLAT TO BE SURVEYED, DIVIDED, MAPPED AND DEDICATED AS REPRESENTED ON THIS PLAT AND THAT WANETA WAY IS A PRIVATE ROAD FOR THE USE OF LOT OWNERS IN THIS PLAT, OR ANY OTHER PROPERTY OWNERS WHERE TITLE IS TRACEABLE TO THE PROPRIETORS; THAT THAT PORTION OF FINDLEY ROAD THAT FALLS WITHIN THE BOUNDARY OF THIS PLAT IS FOR THE USE OF THE PUBLIC; THAT LOTS 1 THROUGH 20, INCLUSIVE, EXTEND TO THE WATER'S EDGE OF LAKE TEMPLENE ON THE PROJECTION OF THE SIDE LOT LINES AS SHOWN; THAT LOTS 6 AND 7 EXTEND TO THE WATER'S EDGE OF THE PONDS, AS SHOWN AND THAT OUTLOT A IS FOR WILDLIFE PRESERVATION ONLY AND NOT FOR THE USE OF THE LOT OWNERS OF THIS PLAT. OUTLOT A EXTENDS TO THE WATER'S EDGE OF LAKE TEMPLENE. THE PUBLIC UTILITY EASEMENTS ARE PRIVATE EASEMENTS AND ALL OTHER EASEMENTS ARE FOR THE USES SHOWN ON THE PLAT.

Larry L. Hart
 LARRY L. HART
 7538 AUTUMN
 PORTAGE, MI. 49001

Lois J. Hart
 LOIS J. HART
 7538 AUTUMN
 PORTAGE, MI. 49001

ACKNOWLEDGEMENT

Wayne A. Mostrom Lila Mostrom
 WAYNE A. MOSTROM, WITNESS LILA MOSTROM, WITNESS

STATE OF MICHIGAN SS
 ST. JOSEPH COUNTY

PERSONALLY CAME BEFORE ME THIS 8th DAY OF April, 1995, THE ABOVE NAMED LARRY L. HART AND LOIS J. HART, HUSBAND AND WIFE, KNOWN TO ME TO BE THE PERSONS WHO EXECUTED THE FOREGOING INSTRUMENT, AND ACKNOWLEDGED THAT THEY EXECUTED THE SAME AS THEIR FREE ACT AND DEED.

NOTARY PUBLIC Lila Mostrom, ST. JOSEPH COUNTY, MI.

MY COMMISSION EXPIRES January 14, 2000



CURVE'S END

A SUBDIVISION SITUATED IN THE SW 1/4, SE 1/4 AND IN THE NW 1/4 OF SEC. 34, T 6 S, R 10 W, NOTTAWA TWP., ST. JOSEPH CO., MI.

PROPRIETOR'S CERTIFICATE

WE, AS PROPRIETORS, CERTIFY THAT WE HAVE CAUSED THE LAND EMBRACED IN THIS PLAT TO BE SURVEYED, DIVIDED, MAPPED AND DEDICATED AS REPRESENTED ON THIS PLAT AND THAT WANETA WAY IS A PRIVATE ROAD FOR THE USE OF LOT OWNERS IN THIS PLAT, OR ANY OTHER PROPERTY OWNERS WHERE TITLE IS TRACEABLE TO THE PROPRIETORS; THAT THAT PORTION OF FINDLEY ROAD THAT FALLS WITHIN THE BOUNDARY OF THIS PLAT IS FOR THE USE OF THE PUBLIC; THAT LOTS 1 THROUGH 20, INCLUSIVE, EXTEND TO THE WATER'S EDGE OF LAKE TEMPLENE ON THE PROJECTION OF THE SIDE LOT LINES AS SHOWN; THAT LOTS 6 AND 7 EXTEND TO THE WATER'S EDGE OF THE PONDS, AS SHOWN AND THAT OUTLOT A IS FOR WILDLIFE PRESERVATION ONLY AND NOT FOR THE USE OF THE LOT OWNERS OF THIS PLAT. OUTLOT A EXTENDS TO THE WATER'S EDGE OF LAKE TEMPLENE. THE PUBLIC UTILITY EASEMENTS ARE PRIVATE EASEMENTS AND ALL OTHER EASEMENTS ARE FOR THE USES SHOWN ON THE PLAT.

James A. Goethals
 JAMES A. GOETHALS
 1405 S. NOTTAWA
 STURGIS, MI 49091

Brenda Goethals
 BRENDA GOETHALS
 1405 S. NOTTAWA
 STURGIS, MI 49091

Phorn Tea
 PHORN TEA
 1444 MILLBROOK ST.
 GRAND RAPIDS, MI. 49508

Walter W. Varana
 WALTER W. VARANA
 6883 FENTON
 DEARBORN, MI 48127

Barbara Varana
 BARBARA VARANA
 6883 FENTON
 DEARBORN, MI 48127

Maleine Tea
 MALEINE TEA
 1444 MILLBROOK ST.
 GRAND RAPIDS, MI. 49508

Willis Troyer, Jr.
 WILLIS TROYER, JR.
 0950 SOUTH 750 EAST
 LAGRANGE, IN 46761

Sue E. Troyer
 SUE E. TROYER
 0950 SOUTH 750 EAST
 LAGRANGE, IN 46761

Wayne A. Mostrom
 WAYNE A. MOSTROM
 WITNESS

Lila Mostrom
 LILA MOSTROM
 WITNESS

ACKNOWLEDGEMENT

STATE OF MICHIGAN
 SS
 ST. JOSEPH COUNTY

PERSONALLY CAME BEFORE ME THIS 8th DAY OF April, 1995. THE ABOVE NAMED JAMES A. GOETHALS AND BRENDA GOETHALS, HUSBAND AND WIFE, PHORN TEA AND MALEINE TEA, HUSBAND AND WIFE, WALTER W. VARANA AND BARBARA VARANA, HUSBAND AND WIFE, AND WILLIS TROYER, JR. AND SUE E. TROYER, HUSBAND AND WIFE, TO ME KNOWN TO BE THE PERSONS WHO EXECUTED THE FOREGOING INSTRUMENT, AND ACKNOWLEDGED THAT THEY EXECUTED THE SAME AS THEIR FREE ACT AND DEED.

NOTARY PUBLIC Lila Mostrom, St. Joseph COUNTY, MI.
 LILA MOSTROM ST. JOSEPH

MY COMMISSION EXPIRES January 14, 2000

TREASURER'S CERTIFICATE

THE RECORDS IN MY OFFICE SHOW NO UNPAID TAXES OR SPECIAL ASSESSMENTS FOR THE FIVE YEARS PERCEDING April 17, 1995, INVOLVING LANDS INCLUDED IN THIS PLAT.

Janet L. Beals
 JANET L. BEALS, ST. JOSEPH COUNTY TREASURER



Wayne A. Mostrom

DRAIN COMMISSIONER'S CERTIFICATE

APPROVED ON April 17, 1995, AS COMPLYING WITH SECTION 192 OF ACT 288, P.A. 1967, AND THE APPLICABLE RULES AND REGULATIONS PUBLISHED BY MY OFFICE IN THE COUNTY OF ST. JOSEPH.

Maurice S. Kline
 MAURICE S. KLINE, DRAIN COMMISSIONER

CERTIFICATE OF COUNTY ROAD COMMISSIONERS

APPROVED ON APRIL 19th, 1995, AS COMPLYING WITH SECTION 183, OF ACT 288, P.A. 1967, AND THE APPLICABLE PUBLISHED RULES AND REGULATIONS OF THE BOARD OF ROAD COMMISSIONERS OF ST. JOSEPH COUNTY.

Robert J. Spillar
 ROBERT J. SPILLAR, CHAIRMAN

Mason C. Meyer
 MASON C. MEYER, MEMBER

Chester M. Dobrowolski
 CHESTER M. DOBROWOLSKI, MEMBER

CERTIFICATE OF MUNICIPAL APPROVAL

I CERTIFY THAT THIS PLAT WAS APPROVED BY THE TOWNSHIP BOARD OF THE TOWNSHIP OF NOTTAWA AT A MEETING HELD May 8, 1995, AND WAS REVIEWED AND FOUND TO BE IN COMPLIANCE WITH ACT 288, P.A. 1967. PRELIMINARY PLAT WAS APPROVED ON JAN. 6th, 1993, BY THE ST. JOSEPH COUNTY HEALTH DEPARTMENT.

Leland W. Thornton
 LELAND W. THORNTON, CLERK

COUNTY PLAT BOARD CERTIFICATE

THIS PLAT HAS BEEN REVIEWED AND IS APPROVED BY THE ST. JOSEPH COUNTY PLAT BOARD ON MAY 10th, 1995, AS BEING IN COMPLIANCE WITH ALL OF THE PROVISIONS OF ACT 288, P.A. 1967, AND THE PLAT BOARD'S APPLICABLE RULES AND REGULATIONS.

Cynthia L. Jarratt
 CYNTHIA L. JARRATT
 REGISTER OF DEEDS

Janet L. Beals
 JANET L. BEALS
 COUNTY TREASURER

Pattie S. Bender
 PATTIE S. BENDER
 COUNTY CLERK

RECORDING CERTIFICATE
 STATE OF MICHIGAN
 ST. JOSEPH COUNTY

THIS PLAT WAS RECEIVED FOR RECORD ON THE 21 DAY OF July, 1995, AT 10:30 A.M. AND RECORDED IN LIBER 6 ON PAGE(S) 139, 139, 160, 161

Cynthia L. Jarratt
 CYNTHIA L. JARRATT
 REGISTER OF DEEDS