

MEADOWLARK

A SUBDIVISION SITUATED IN THE EAST 1/2 OF THE NORTHWEST 1/4 OF SECTION 28, T 7 S, R 12 W, CONSTANTINE TWP., ST. JOSEPH CO., MICHIGAN.

NW CORNER E 1/2, NW 1/4, SECTION 28, T 7 S, R 12 W, MICH. UNPLATTED
 S 89°45'38" W 280' NORTH LINE SECTION 28
 5 89°45'38" W 1045.88' N 1/4 CORNER SECTION 28, T 7 S, R 12 W, MICHIGAN

SURVEYOR'S CERTIFICATE

I, ROBERT E. SAYERS, SURVEYOR, CERTIFY THAT I HAVE SURVEYED, DIVIDED AND MAPPED THE LAND SHOWN ON THIS PLAT DESCRIBED AS FOLLOWS:
 MEADOWLARK, A SUBDIVISION SITUATED IN THE EAST 1/2 OF THE NORTHWEST 1/4 OF SECTION 28, T 7 S, R 12 W, CONSTANTINE TOWNSHIP, ST. JOSEPH COUNTY, MICHIGAN IS DESCRIBED AS FOLLOWS:

COMMENCING AT THE N 1/4 CORNER OF SAID SECTION 28 AND RUNNING THENCE S 89°45'38" W ALONG THE NORTH LINE OF SAID SECTION 1045.88 FEET TO THE PLACE OF BEGINNING OF THIS DESCRIPTION; THE BOUNDARY RUNS THENCE S 89°45'38" W 230 FEET TO THE NORTHWEST CORNER OF THE E 1/2 OF THE NW 1/4 OF SAID SECTION 28, THENCE S 00°08'18" E, ALONG THE WEST 1/2-1/4 LINE OF SAID SECTION, 2642.81 FEET TO THE SOUTHWEST CORNER OF THE E 1/2 OF THE NW 1/4 OF SAID SECTION 28, THENCE N 89°43'28" E, ALONG THE EAST WEST QUARTER LINE OF SAID SECTION, 1252.23 FEET, THENCE N 00°01'40" E 165 FEET, THENCE S 89°43'28" W 906.71 FEET, THENCE S 00°08'18" E 132 FEET, THENCE S 89°43'28" W 66 FEET, THENCE N 0°08'18" W 2609.63 FEET TO THE PLACE OF BEGINNING OF THIS DESCRIPTION.

THIS DESCRIPTION CONTAINS 8 NUMBERED LOTS.

THAT I HAVE MADE SUCH SURVEY, LAND-DIVISION AND PLAT BY THE DIRECTION OF THE OWNERS OF SUCH LAND.

THAT SUCH PLAT IS A CORRECT REPRESENTATION OF ALL OF THE EXTERIOR BOUNDARIES OF THE LAND SURVEYED AND THE SUBDIVISION OF IT.

THAT THE REQUIRED MONUMENTS AND LOT MARKERS HAVE BEEN LOCATED IN THE GROUND OR THAT SURETY HAS BEEN DEPOSITED WITH THE MUNICIPALITY, AS REQUIRED BY SECTION 125 OF THE ACT.

THAT THE ACCURACY OF THE SURVEY IS WITHIN THE LIMITS REQUIRED BY SECTION 126 OF THE ACT.

THAT THE BEARINGS SHOWN ON THE PLAT ARE EXPRESSED AS REQUIRED BY SECTION 126 (3) OF THE ACT AND AS EXPLAINED IN THE LEGEND.

July 14, 1977
 DATE

SAYERS & ASSOCIATES
 P.O. BOX 212, STURGIS, MI. 49091
 ROBERT E. SAYERS, RLS #7874
 PRESIDENT.

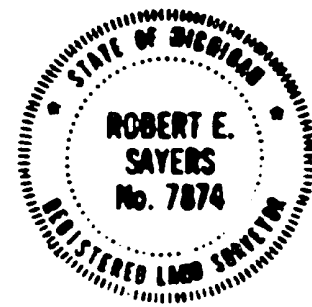

PROPRIETOR'S CERTIFICATE - INDIVIDUALS

WE, AS PROPRIETORS, CERTIFY THAT WE HAVE CAUSED THE LAND EMBRACED IN THIS PLAT TO BE SURVEYED, DIVIDED, MAPPED AND DEDICATED AS REPRESENTED ON THIS PLAT; THAT THAT PORTION OF KLETT STREET AND QUAKER STREET WHICH FALLS WITHIN THE BOUNDARIES OF THIS PLAT ARE FOR THE USE OF THE PUBLIC; THAT THE PUBLIC UTILITY EASEMENTS ARE PRIVATE EASEMENTS AND THAT ALL OTHER EASEMENTS ARE FOR THE USES AS SHOWN ON THE PLAT.

Robert E. Sayers
 ROBERT E. SAYERS, WITNESS
Nancy C. Fisher
 NANCY C. FISHER, WITNESS
Gary L. Kufeldt
 GARY L. KUFELDT
 RR 2
 CONSTANTINE, MI. 49042
Tamara Marie Kufeldt
 TAMARA MARIE KUFELDT
 RR 2
 CONSTANTINE, MI. 49042

Donald W. Hochstetler
 DONALD W. HOCHSTETLER
 RR 6, THREE RIVERS, MI. 49093
Martha L. Hochstetler
 MARTHA L. HOCHSTETLER
 RR 6, THREE RIVERS, MI. 49093
Ronald D. Hochstetler
 RONALD D. HOCHSTETLER
 RR 2, CONSTANTINE, MI. 49042
Mary E. Hochstetler
 MARY E. HOCHSTETLER
 RR 2, CONSTANTINE, MI. 49042

ACKNOWLEDGEMENT

STATE OF MICHIGAN
 COUNTY OF ST. JOSEPH
 PERSONALLY CAME BEFORE ME THIS 14th DAY OF July, 1977, THE ABOVE NAMED GARY L. KUFELDT AND TAMARA MARIE KUFELDT, HUSBAND AND WIFE; DONALD W. HOCHSTETLER AND MARTHA L. HOCHSTETLER, HUSBAND AND WIFE, AND RONALD D. HOCHSTETLER AND MARY E. HOCHSTETLER, HUSBAND AND WIFE, TO ME KNOWN TO BE THE PERSONS WHO EXECUTED THE FOREGOING INSTRUMENT AND ACKNOWLEDGED THAT THEY EXECUTED THE SAME AS THEIR FREE ACT AND DEED.

NOTARY PUBLIC *Nancy C. Fisher*
 NANCY C. FISHER,
 St. Joseph COUNTY, MICHIGAN,
 ST. JOSEPH

MY COMMISSION EXPIRES
 September 18, 1978

ALLISON GREEN
 STATE TREASURER

Richard E. Lomax
 Richard E. Lomax - Plat Examiner
 21st September 19, 1977

VICINITY MAP (NO SCALE)

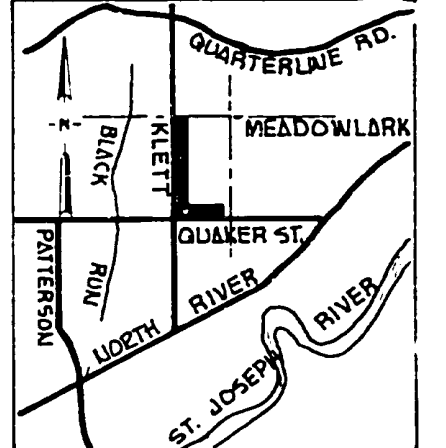

LEGEND

ALL DIMENSIONS ARE IN FEET.
 4" CONCRETE MONUMENTS ARE AT ALL POINTS MARKED THUS: "5"
 ALL LOT CORNERS ARE MARKED BY Δ 1/2" x 1/8" SOLID IRON BAR.
 PLAT BEARINGS WERE ESTABLISHED BY THE PLAT OF WINDING RIVER ACRES, RECORDED IN LIBER 2 OF PLATS, PAGE 93.

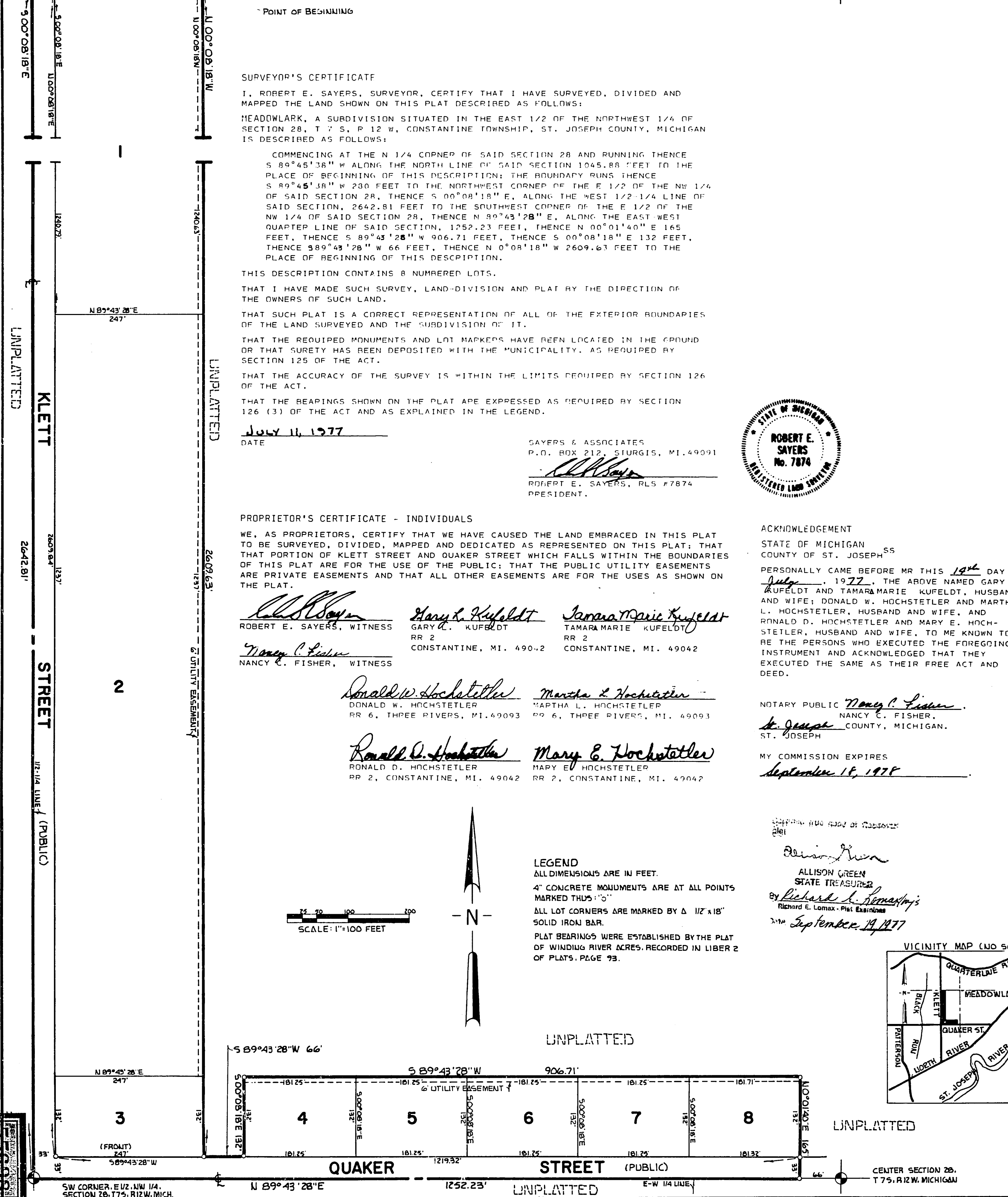
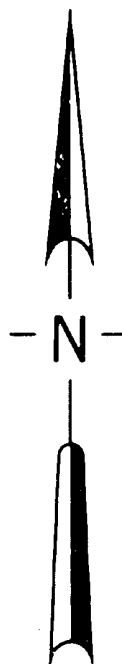
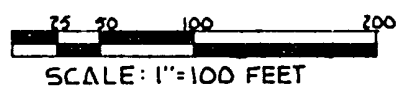

SW CORNER, E 1/2, NW 1/4, SECTION 28, T 7 S, R 12 W, MICH.

CENTER SECTION 28, T 7 S, R 12 W, MICHIGAN