

Examined July 1-1924
 H. L. Haines

19727

PLAT NO. 2 OF
 PALMER POINT
 SECTION 14 COLON TP
 ST JOSEPH CO. MICHIGAN
 JUNE 1924 SCALE 1"=60'
 SURVEYED BY E. L. MINER
 REGISTERED C.E.
 COLDWATER MICHIGAN
 DRAWN BY G. M. LEATHERMAN

COPY

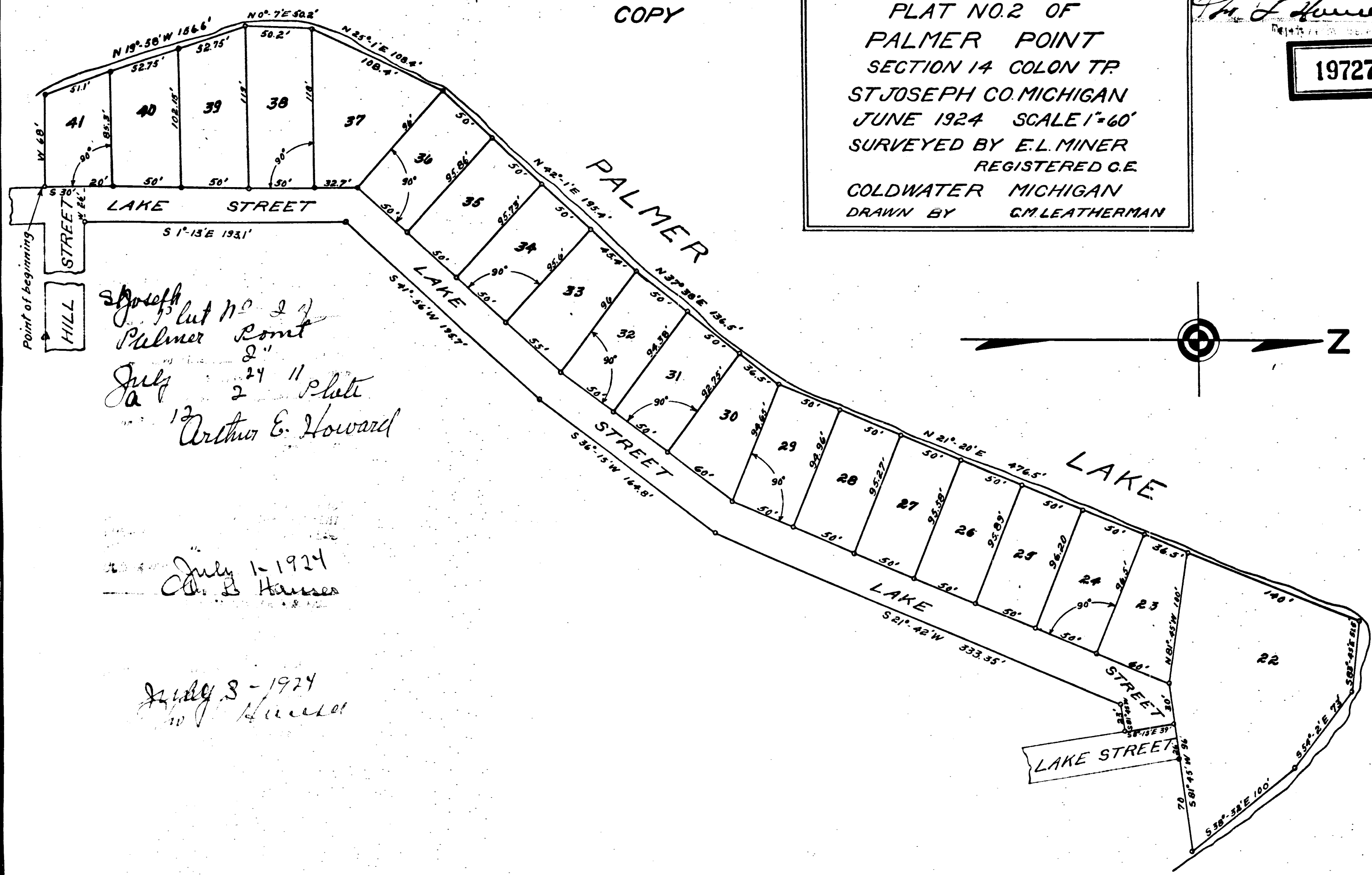

Joseph
 Palmer Comt
 July 2 11 Plate
 Arthur E. Howard

July 1-1924
 H. L. Haines

July 3-1924
 H. L. Haines

DESCRIPTION

Beginning at a stone, set by a former surveyor, on the S. Quarter quarter line 925.8' W. of the N. & S. Quarter line of sec. 14 T6S R9W Colon Tp. St. Joseph Co. Mich. running thence W on said Quarter Quarter line 68'; thence N 19°-56' W 156.6'; thence N 0°-7' E 50.2'; thence N 25°-1' E 108.4'; thence N 42°-1' E 195.4'; thence N 37°-38' E 136.5'; thence N 21°-20' E 476.5'; thence S 83°-45' E 51.5'; thence S 54°-2' E 73'; thence S 38°-32' E 100'; thence S 81°-45' W 96'; thence S 8°-15' E 39'; thence S 61°-45' W 23'; thence S 21°-42' W 333.35'; thence S 36°-15' W 164.8'; thence S 41°-56' W 195.7'; thence S 1°-13' E 193.1'; thence W 26'; thence S 30' to beginning all in sec. 14, Colon Tp. St. Joseph Co. Michigan

KNOW ALL MEN BY THESE PRESENTS that we William G. Stowell and Florence M. Stowell, his wife, as proprietors have caused the land embraced in the annexed plat to be surveyed, laid out and platted to be known as PLAT NO. 2 OF PALMER POINT, part of sec. 14 Colon Township St. Joseph Co. Michigan, and the roadway is hereby dedicated to the use of the lot owners.

Signed and sealed in the presents of
 Fred S. Fisher
 Manuel S. Suter

William G. Stowell LS
 Florence M. Stowell LS

SURVEYOR'S CERTIFICATE

I hereby certify that the plat herein delineated is a correct one and that permanent monuments, consisting of iron rods 1/2" in diameter by 24" in length have been planted at all points marked thus "o" as herein shown at all angles of the boundary of the land platted and at all intersections of streets and boundary and at all lot corners.

Ernest L. Miner
 Registered Civil Engineer

State of Michigan } ss. On this 15 day of June AD 1924
 County of St. Joseph } before me a Notary Public in and for said County personally came the above named William G. Stowell and Florence M. Stowell, his wife, known to me to be the persons who executed the above dedication and acknowledge the same to be their free act and deed.

Chas. A. Gurnea
 Notary Public St. Joseph Co.

My Commission Expires July 15, 1925

OFFICE OF COUNTY TREASURER ST. JOSEPH CO. MICH.

I hereby certify that there are no tax liens or titles held by the State on the land described hereon and that there are no tax liens or titles held by individuals on said lands for the five years preceding the 25th day of June 1924 and that the taxes for said period of five years are paid as shown by the records of this office.

This certificate does not apply to taxes, if any, now in process of collection by Township or city collecting officers.
 Willie M. Perreault
 County Treasurer

This plat was approved on the 30th day of June AD 1924.

Edward Stowell
 Judge of Probate
 Lawrence B. Broun
 County Clerk
 Willie M. Perreault
 County Treasurer

We hereby certify that the attached plat of "PLAT NO. 2 OF PALMER POINT" in Colon Tp. St. Joseph Co. Mich. was approved by the Township board of said Township on the 25th day of June AD 1924. Dated June 25, 1924.

Ray Wagner
 Supervisor
 Dan King
 Clerk